SIXTEEN PAGES—SECTION ONE

The Canyon News

Fifty-Sixth Year | Canyon, Texas Wednesday, January 16, 1952 | Number 40

Active Responsibility on Part of Voters Necessary--Shivers

Governor Allan Shivers urged that the citizens of Canyon and the entire state of Texas take an active part in politics in his talk Tuesday night at the annual Chamber of Commerce dinner. The Governor was on a speaking tour of the Panhandle, but did not mention politics during his stay here. He highly complimented the people of Canyon and this area for their progressiveness.

"You have a responsibility in government," stated the Governor. This responsibility is in opposition to graft and greed in government. If our government has grown so big that it ignores the rights of individuals, it is time that citizens become alert and take a hand in government.

* * * *

New Inspection Law Suspended Until September

Proof of the fact that when people become stirred up there is action was given last week in the case of the automobile inspection law. The law has been suspended until September. This means that automobile owners can go ahead and register their cars and get them inspected later. Formerly the inspection had to be passed before the vehicle could be registered.

Local garagemen and dealers were of the opinion that a gross misunderstanding of the law was the biggest cause of this suspension. Originally the law was intended to keep cars off the streets and highways that were unsafe to operate. There was no uniform definition given as to what constituted an unsafe operating condition of the car.

After a car has been driven as long as one year there will be some wear in various places of that car. Even though this wear and tear may not constitute an unsafe driving condition, it was reported that many inspection stations would not pass the vehicle until the worn parts were replaced. This was what is known as "gouging."

Authorities still believe that it is a good law, and that it will be a great safety factor when properly understood and handled. Some of the wrinkles that must be ironed out of the law are the misunderstandings about what really constitutes unsafe driving conditions of the vehicle.

It was pointed out that many of the present inspection stations had the idea that the law wanted perfection on the part of motor vehicles.

It was also explained that there is a vast difference in perfection of a mechanical contrivance and safe operating condition of that same vehicle.

The big question which emerges in the case of the inspection law is: "what constitutes an unsafe driving condition in a car?" When this question is settled the law is expected to be a success.

Mrs. Ruth Hill Is Candidate Office County Treasurer

MRS. RUTH (ADCOCK) HILL

Authority has been given The News to announce the candidacy for re-election of Mrs. Ruth (Adcock) Hill to the office of County Treasurer of Randall county.

"I am serving my first term as your County Treasurer, and feel that I am performing the services as you would wish them performed.

"I have had wide business experience before entering this office, and was trained in business courses at the Amarillo Business College and in West Texas State College. This training has been of great value to the taxpayers of Randall county as I have looked after their business during my first year in public office.

"For the past 27 years I have lived in this county, working with other progressive citizens for the benefit of this section of Texas. I appreciate the confidence in which you hold me, and your kind consideration as I have worked with you during this period of years.

"As you well know I am a widow, with two children at home and one contributing much to the schools of New Mexico as a teacher. All of my family appreciate your friendship, and all of us will strive to make good citizens of this community," concluded Mrs. Hill.

Mr. and Mrs. W. S. Terry and son of Borger visited in the home of her brother and family, Mr. and Mrs. J. D. Pruett over the week-end.

M. E. Cantrell Asks Re-Election Office of Sheriff

M. E. CANTRELL

The News is authorized to announce the candidacy of Sheriff M. E. Cantrell for re-election to the office of Sheriff of Randall County. Mr. Cantrell states as follows:

"I am submitting my candidacy to the voters of Randall county, subject to the July primary, strictly upon my record and experience as your Sheriff.

"This is my first year since the division of the office of Sheriff from that of Tax Assessor and Collector. I am happy to report to you that I consider the division of duties as strictly beneficial to the people of the county, with an improvement in the duties which I have been able to perform.

"As you are fully aware, the office of Sheriff is a most important one for the peace and happiness of the people of Randall county. I have kept in office only the best qualified deputies that I could find, men with experience in law enforcement, and men whom you are glad to have as your friends and neighbors in Randall county. My training as a peace officer has been thorough and well founded. I have enjoyed the friendship and confidence of other law enforcement officers throughout the Southwest, which have made my services to you more valuable.

"I shall greatly appreciate your support in the primary this year, and promise you that if you believe me to be the proper man to continue serving you in this office that I shall give you my very best services at all times.

"I shall try to see all of the voters during the present campaign and convey to each of you my deep appreciation for your past confidence and co-operation, and to ask that I shall receive your vote in the coming election," concluded Mr. Cantrell.

B. F. Machen Asks For Re-Election Justice of Peace

"I am truly grateful to the people of Randall county for their generous support and co-operation during the past, and I shall try to merit their confidence if re-elected Justice of the Peace," stated B. F. Machen Tuesday.

Mr. Machen stated that he hopes that his work in office has been satisfactory to the people of the county.

"I stand for the strict enforcement of the laws of Texas and for the protection of lives and property on the highways and on the farms and ranches of Randall county. It is my ambitions to make Canyon a better and safer place in which to live and rear the families of our citizens. If you see fit to re-elect me as your Justice of the Peace, I shall use every effort to impartially enforce the law," concluded Mr. Machen.

Gillham Rites Held Saturday

Funeral services for Mrs. Maude Gillham were conducted Saturday morning at 10 o'clock at Blackburn-Shaw Memorial Chapel in Amarillo. Officiating in the final rites for the 57-year-old Canyon resident were The Reverends S. Shorten and R. H. Chambers.

The deceased was born at Leonard, Texas, on December 7, 1894. Survivors include the husband; a son, and a daughter in the immediate family. She is also survived by two brothers, Jim Dodd of Commerce, and Jess Dodd of Wilson, Oklahoma.

Mrs. Gillham died at her home last Thursday morning at 2:30 o'clock. Interment was in Dreamland Cemetery. Pall bearers were John Byrd, Homer Bryan, Bob Bryan, Jim Sluder, A. L. Masters, and Lester Smith.

Miss Alice Payne visited friends in Dalhart over the week-end.

Floydada Judge Named District Governor Rotary

According to a telegram received from the present District Governor of Rotary, P. F. Bridgewater of Midland, Herschel Coffee was defeated for District Governor of Rotary by a vote of 32 to 45.

District Judge Alton Chapman of Floydada was elected over Coffee.

It is believed that fully 12 votes were not cast in the district, all of which had been pledged to Coffee, according to local tabulation.

Mr. Coffee was put into the race by the Canyon Rotary Club after the announcement of Judge Chapman. Coffee is a native of Canyon, and a member of the West Texas State faculty. He has been acting head of the Department of Government since the death of the late Dr. S. H. Condron.

Variety Planned In Kiddie Free Show Saturday

Johnny McBride, the local agent for the Amarillo News and Globe-Times, is sponsoring the free show for kiddies Saturday morning at the Olympic Theater.

Various selections for the show include a variety of comedy, as well as educational content. There is a Three Stooges comedy, a Little Rascals comedy, a Bugs Bunny comedy and a special patriotic number. These are selections that are scheduled at present. Charlie Donnell announced there could possibly be some last minute changes.

In addition to the shows, there will also be other attractions. The quiet contest will be held and the king and queen will be selected to climax this contest. The boy and girl winning this contest will receive many desirable gifts.

Pat H. Baber Asks Re-Election as Commissioner No. 1

PAT H. BABER

Pat H. Baber has authorized The News to announce his candidacy for re-election to the office of County Commissioner, Precinct No. 1 of Randall County.

For the past 21 years Mr. Baber has been a resident of Randall county and is serving the people of this precinct for a second term in this office.

"My experience as a farmer and in real estate business has given me the opportunity to study real estate values in Randall county. I have tried to render to the people of Canyon and Randall county as a whole unbiased the services as their representative.

"The people of Randall county have been very far sighted in the appraisal of the work of your Commissioners Court. We cannot spend money until this money is collected in taxes, taken from the people of Randall county. Therefore, your Commissioners Court is charged with the obligation of seeing to it that every dollar collected buys full value in goods and services.

"I have tried to give you the best services possible in all phases of the county's business, especially the roads of Precinct No. 1. The high water of this past summer did much damage to the roads, but I am happy to report that most of the damage is being repaired as rapidly as money becomes available.

"I trust that the voters of Precinct No. 1 will continue me in office as I know that my experience will give me greater service than I have been in the past," concluded Mr. Baber.

Mr. and Mrs. H. D. Roberts of Levelland, Mr. and Mrs. C. L. Holcomb of Tulia visited in the parental W. E. Roberts home over the week-end.

Judge Burney Slack Seeks Re-Election As County Judge

JUDGE BURNEY SLACK

The News is authorized to announce the candidacy for re-election of Burney Slack to the office of County Judge and Ex-officio School Superintendent. His announcement stated:

"I wish to take this means of announcing my candidacy for the office of County Judge and Ex-Officio Superintendent of Schools of Randall county, subject to the Democratic primary in July.

"Randall county has been my home almost all of my life. I graduated from the Canyon High School, attended West Texas State and graduated from the University of Texas. I am profoundly grateful for your past support and this time if you think me worthy, I shall greatly appreciate your favors for another term.

"I plan to see each voter during this campaign and discuss my candidacy with each, but should I miss any one, I take this opportunity of asking for your vote and support in the coming primary election," concluded Judge Slack.

Scott Home Burned To Ground Tuesday Night–Wednesday

Two fires burned the Leo Scott home to the ground.

Fire was discovered at the home late Tuesday afternoon. The department stayed with the fire until nearly 7 o'clock Tuesday evening, and the flames were thought to be completely extinguished before the firemen left.

However the fire broke out afresh this morning at 4 o'clock and the fire department was called back. This time the flames completed the work of devastation, burning the remains of the home.

Damage to the household goods was not great in the first fire, and the family remained in the home. However, all furniture was burned in the second blaze. Members of the department checked the house about 10:30 o'clock last night and no smouldering embers were in evidence.

The loss is partially covered by insurance.

Men and Boys Are Warned About Use Of Guns on Hiways

Four boys were arrested Sunday charged with shooting firearms on the highways. They are reported to have been driving down on the highway, shooting with four rifles from cars at any object which met their fancy.

Farmers have reported the loss of cattle, mail boxes, and even one water tank near Canyon was ruined by gun shots from the highway.

The law is very strict against the use of guns on the highways. Sheriff M. E. Cantrell and his deputies ask that farmers and others who see men and boys using guns on the highways to get their car license numbers and report the same to the sheriff's office.

Stork Specials

Mr. and Mrs. Tommy Petropoulos of Amarillo are the parents of a son born January 7.

Mrs. Petropoulos will be remembered as Miss Earlene Davis, daughter of Mr. and Mrs. Earl J. Davis.

Mr. and Mrs. Harry Garrison, formerly of Canyon, are the parents of a baby girl born January 10 in St. Anthony's Hospital in Amarillo.

Mr. and Mrs. E. C. Penick returned home after spending the past three weeks in the Leon Penick home at Truth or Consequences, New Mexico. Mr. and Mrs. A. M. Roberts left Friday night to return them home.

Major and Mrs. J. G. Boland have returned to their home in Fort Ord, Calif., after attending the funeral of Major Boland's mother.

Buy, Build, Live in Canyon!

Governor Shivers Spoke Here at C-C Banquet

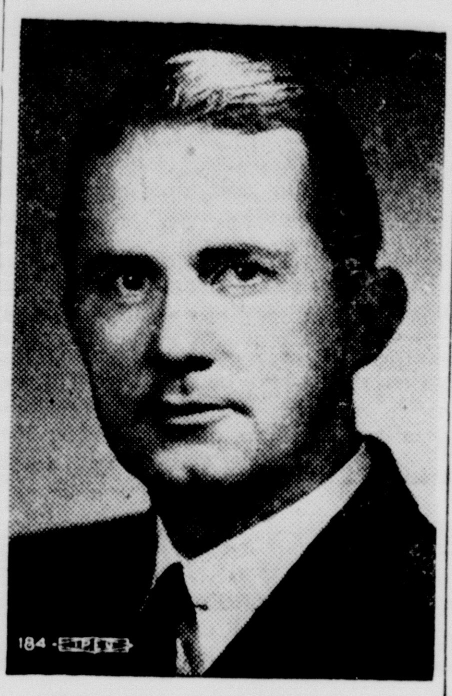

GOVERNOR ALLAN SHIVERS
. . . Speaker at Banquet

Freedom is the most important thing in our national life. Unless the voice of the people is heard; unless the people tell the government how it must conduct its business, government will take advantage of individual rights.

"Politics may be a dirty business, but it is your business," stated the Governor.

The pioneers of the Panhandle were praised in the development of this great section of Texas.

The greatest wish that Governor and Mrs. Shivers have for their three children is that they be allowed to work in their own way; attend such schools as they wish; enter such business or professions that they may choose; and to attend the church of their own choice, rather than have the government dictate to them what they shall do.

Democracy has its faults, but we will have the kind of government that we demand; work for and fight for. Government will be as good as we wish, or as bad as we will tolerate. It is the responsibility of the citizens to inform themselves and then demand a return to honesty and decency in government.

Dr. James P. Cornette was master of ceremonies and introduced the Governor.

Bill Sternenberg, past president of the Chamber, introduced the outgoing and incoming directors and officers of the organization.

Music was furnished by the Amarillo Air Force Base Orchestra, and by the West Texas State College Choir, under the direction of Houston Bright.

Dr. Cornette presented Governor Shivers with a group of books which had been authored by Panhandle people.

More than 400 citizens of this area were present to greet the Governor and to express to him the appreciation of the people of this area for the fact that he was running for re-election.

Rev. Win R. Matsler gave the invocation and Dr. J. A. Hill pronounced the benediction.

P. T. A. To Meet Thursday, Jan. 17

The Parent-Teachers Association will meet on Thursday evening, January 17, at 7:30 in the High School Cafeteria.

Arrangements have been made by Miss Elva Fronabarger to have the fifth and sixth grade chorus as a special feature. The chorus is under the direction of Miss Ada V. Clark.

Mr. Ralph Randall, of Panhandle, will speak. His topic is to be "What Does The School Evaluation Program Mean To Canyon and Community?" The Panhandle school has just completed this evaluation program.

Glenn W. Dowlen Is Asking Re-Election Commissioner No. 3

GLENN W. DOWLEN

The News is authorized to announce the candidacy of Glenn W. Dowlen for re-election to the office of County Commissioner, Precinct No. 3.

He says as follows:

"I am serving as County Commissioner of Precinct No. 3 for my first term. This closes my first year as your Commissioner, during which time I have tried to do my very best to make you a good public official.

"I have lived in Randall county for 34 years, and as a long time resident I feel that I know conditions very well in Precinct No. 3 as well as in Randall county as a whole.

"The road problem has been one of the greatest in Randall county during the past year, with unusually heavy rains during the summer. These rains entailed additional expense upon the county and upon all of the precincts. Your Commissioners Court has labored long and hard to solve this problem, and I feel personally obligated to the people of Precinct 3 for their continued assistance in fighting the damages of the floods.

"The farm-to-market road system is rapidly developing in Randall county and I have always taken a great and active interest in this phase of the county's business.

"I sincerely solicit the vote of the people of Precinct No. 3 in the July primary and assure you that I will continue to make you a good public official," stated Mr. Dowlen.

Hospital News

Mrs. Byron Campbell, medical
W. J. Kitts, surgical
Marvin Diller, medical
Evelyn Irlbeck, medical
Eugene Wesley, medical
Nelda Ruthart, surgical
Bobby Hacker, medical
Mrs. F. M. Hacker, medical
Bobbie Higginbotham, medical
Mrs. G. L. Miller, medical
Bobbie Vandergriff, surgical
Mrs. T. E. Burgess, surgical
Mrs. M. B. McGaughey, medical
Robert Summers, surgical
A. L. Crossland, medical
Mrs. Laura Moore, medical
Mrs. Margaret Useling, medical
Mrs. H. A. Sykes, surgical
Clayborn Crain, surgical
Charlotte Adams, surgical
Wesley Chumlia, medical

STUDENTS

Pfc. James Carson, medical
Betty Ratjen, medical
Shirley Vaughn, medical
Mrs. Lou Doyle, medical
Wamon Foster, medical
Pat Walton, medical
J. L. Gatten, medical
Don Patterson, medical
Donnie D. Drawhorn, medical
Horace Dixon, medical
Pfc. Charles Waters, medical
Pvt. Robert Shea, medical
Joe James, medical

BIRTHS

Mr. and Mrs. Foster Harmon are the parents of a daughter born January 14.

Mr. and Mrs. Glen Braden are the parents of a son born January 15.

MEN'S BOWLING SCORES AND STANDINGS ARE REVEALED

City Barber Shop leads in the Men's Bowling League with a .827 percentage. The standings are as follows:

Team	Won	Lost	Pct.
City Barber Shop	43	9	.827
Johnson's Men's Wear	30	22	.577
Morrison's Texaco	28	29	.442
K Service Station	26	26	.500
Taylor & Sons	20	32	.385
K. L. Pond Insurance	18	34	.346

City Barber Shop holds high game with a 1098, with Johnson's Men's Wear in second place with 1031. City Barber Shop has high series with 3089 and Johnson's Men's Wear trails with 2938.

Winston Evans holds high individual average with 175.5 with Don Schmidt close behind with an average of 168.34.

Mr. and Mrs. I. C. Unsell of Groom spent the week-end in the Marshall Rockwell, Jr., and Jack Downing homes.

* * * *

E. M. Myers Is Named Man of The Year 1951

E. M. (Mutt) MYERS

E. M. Myers was named as man of the year at the Chamber of Commerce dinner Tuesday night. He was presented a plaque by Clark Jarnagin for his outstanding work of 1951.

In the citation Mr. Jarnagin recited the accomplishments of Mr. Myers in the community as he served on at least nine different community enterprises during the year in addition to his work in the Methodist Church.

The selection of Myers was made by a secret committee from the Chamber which carefully screened the various citizens who were recommended as worthy applicants. Mutt is head of the Myers Farm Equipment Co., International Harvester dealers.

Chas. Y. Johnson Asks Re-Election Commissioner No. 4

CHAS. Y. JOHNSON

Promising a continuation of "good government" in Randall county affairs, Chas. Y. Johnson this week announced his candidacy for another term as Commissioner of Precinct No. 4.

"When I was first elected to this office I promised the taxpayers that my administration would be based upon efficiency and good business.

"The record speaks for itself. All precincts of Randall county are in good financial condition and the county as a whole continues to have a splendid record. Farm-to-market roads have been built and more will be built as the state collects money from taxes.

"I have tried diligently to see to it that every dollar spent by my precinct and by Randall county as a whole brought value received. I know that you appreciate this attitude of care in the spending of the public's money. If re-elected I shall continue my careful policy of handling the people's money.

"I have enjoyed working with the other members of the Commissioners Court, and with all public officials of Randall county. They have all worked with me to the fact that Precinct 9, which has a very large part of the county's population, is given every consideration in the facilities offered to Randall county by your officials. I appreciate very much the confidence that you have placed in me in electing me to this office and if you will return me for another term, it will be with the strict understanding that I shall always strive to give you a business-like administration of the county's affairs," stated Mr. Johnson.

Mr. and Mrs. E. C. Penick, Mr. and Mrs. A. M. Roberts, Mr. and Mrs. Chester Ford of Amarillo visited in Tulia Sunday evening.

EDITORIAL COMMENTS

A Few Observations As The Days Roll By . . . . .

The President has spoken.

He is not so insistent that the nation accept his verdict as to the whole social program which he proposed last year in his so-called Fair Deal. We have an idea that when the budget is submitted that Truman will again include all of the fancy social ideas which he proposed last year and which the Congress turned down.

Naturally the President would like to see an adjournment of politics.

He does not like the idea of having Congress throw brickbats at his program, especially at his social reforms.

While Truman has never ducked a fight, if he really wants to put over on the people his program of reforms, he will have a whale of a fight on his hands.

Even Tom Connally, who supported many of the Truman ideas, revolts against the idea of swallowing the program which he knows is so distasteful to a majority of the people of the nation.

We cite the case of Connally, not for political purposes, but just to indicate to the readers that the people are becoming more and more independent in their thinking. Not all of the brains of the nation are centered in the White House, where a lot of the crack brains have been housed in years past.

And speaking of Tom Connally, we talked with a well informed Texan the other day who has always been a close follower of the Senior Senator from Texas. This man is disturbed. He sees sure and certain defeat for the Senator in the July primary. The people are sick and tired of the Truman administration, and while most of them will admit that Senator Connally has stood for the best interest of the people of the state in his votes, they are fearful of what may happen if he is returned for another six year term.

While not many folks up this way expect Governor Shivers to get into the race, the fact that Attorney General Price Daniel has stood firm and fought hard for the return of the tidelands oil to the people of Texas has created much favorable comments. The youth of Daniel may be the determining factor.

Winnie of Churchill fame has been here and returned home.

He was not the same Churchill who came here during the Roosevelt administration. While he drank his usual quota of hard liquor, he retired early and was less sprightly in his walk, if the correspondents caught the picture rightly.

Years have taken a deciding hand in the attitude of Churchill.

While he is still an Englishman, he knows that his country is sunk unless it is saved by American dollars. Maybe he outtalked Truman on the aid problem. Perhaps he did, but we shall not know about it for months.

Yes, and American dollars are getting harder and harder for the people to get their hands on.

If Churchill listened to the President rather than the people, he may still have the idea that dollars are rolling freely uphill all over this nation and the asker is the getter. If Churchill took time to get out in the forks of the creek, he would have found that the people of America are getting pretty tired of playing the role of Santa Claus to all of the world. He would also have found that dollars are not so easy to get hold of as the President pictured in his state of the union message.

We are greatly interested in the candidacy of General Eisenhower in his race for the GOP nomination. Maybe he can win by his present tactics, and again maybe he will not win.

As of this minute we would not support the General until he makes clear his stand on national problems. If Eisenhower wins the GOP nomination he will have ample time to return to America and tell the people what he will do if elected to the White House in November.

Perhaps, you may say, that anything beats the kind of stuff we are having dished out to us. Maybe that is a true statement of facts, but let it be remembered that Eisenhower is the unknown political quantity, and as such he will hardly be accepted without more information.

A well known newspaper and radio commentator believes that the General has spoken enough to say everything that he should say about his position. Frankly we do not believe in putting the words in the mouths of someone else. We have an idea that Eisenhower will have to speak out much more clearly than he has talked so far.

His campaign is a headache for the Republicans, but is watched with a great deal of interest by all of the people of this nation. He is one GOP candidate who might win a large following of Democrats under proper circumstances.

"Give Truman hell," remarked a citizen the other day!

He referred to the expressed opposition of *The Canyon News* against the so-called Fair Deal program.

We don't know what stronger words we could use in opposition to the Truman doctrine than we have employed during the past months. However, we must all keep in mind the fact that Truman is still President of the United States, and won his office in spite of the opposition of a lot of folks just like *The News* publisher.

We are not yet convinced that Truman will be turned down by the voters in spite of the present deplorable condition within the White House. So long as Truman is on the giving end, there are too many Americans who will have their hands out. That is just human nature—ordinary human nature of which each and every one of us are alike guilty.

Now just look at the corruption picture for a minute. Be frank and honest about it.

To the man on the street, is the Truman government any more corrupt than the Republican administrations which preceded Roosevelt?

Your answer will be that all governments are corrupt to a certain extent. Perhaps there has been more corruption during the past few months in the Truman set-up and we have experienced since the Harding administration. But that does not satisfy the man on the street who still thinks that all government is the greedy, grasping kind. He will say that it is unfortunate that the bunch which was caught were either too greedy, or not smart enough to escape the law.

Be frank about it. Isn't that just about the picture that you will receive from the average citizen?

While this situation will not satisfy the more active citizens in governmental affairs who have the interest and welfare of the nation at heart, let it be remembered that this is a minority group, and will not be in control of the ballots when they are cast in November.

It is hard for us to believe that the President can win, if he elects to run, with all of this load of corruption around his neck, but just keep in mind the fact that Truman won in 1948 when every predicter on national affairs thought certainly that he would be defeated.

Governor Shivers may call a special session of the legislature on the new automobile situation. We have no idea what all strings will be pulled to get the law makers back.

First of all, the folks down at Austin want the law makers with them. This group is a most profitable investment for the folks down that way.

Then, of course, there are a lot of members of the legislature who consider themselves indispensable men when it comes to running the affairs of state. They would like to remain in Austin most of the time, provided they can draw enough pay to meet expenses.

The employes of the legislature are strong for special sessions. They like to feel the importance of their jobs, and to draw the pay for seven days per week when they work only five or six days.

There never has been a regular session which was not followed by some sort of an "emergency" which some folks thought it was very necessary that the Governor call a special session to correct the evils of the regular session.

Having "sweat" through seven special sessions during the summer time in Austin, we know how little is accomplished.

Which leads us up to the present predicament—the new automobile inspection law. During the regular session when the lawmakers were cussing the old wrecks which were on the highway and demanding that radical inspection laws be passed to take them off the highways, and to protect the public, all of the members were strong for the new law.

Now that it is passed and in effect, owners of old wrecks back home do not want to be inspected and are pretty much up in arms. Even the author of the new law wants it repealed as being too strict.

This reminds us of an incident during the time we served in the House. The lawmakers passed a bill on drivers license. When the free conference rewrote the bill, it came out with teeth. When the state highway boys started to enforce the bill, more teeth were added. A lot of legislators were defeated on the strength of the unjust law. The lawmakers see the same thing in the process of making this year. There are a lot of voters who are pretty sore about the new law.

And while we are at it, page Mr. Homer Garrison. He is the fellow down Austin way who was writing bitter letters to *The Canyon News* and other newspapers for trying to get the people ready for the new law back in July. The contention of Garrison was that the law did not take effect until January 1st, 1952, which was well known. But instead of getting ready to enforce the law on January 1st, by the advice of Garrison, the state waited in getting ready for enforcement until it was too late.

Just another mess on the part of the bureaucrats.

The President has not found any one who will apply a nice fresh coat of white wash to the grafters in his administration. Truman is reported to have returned from Florida all hot and bothered, and ready to put behind the bars all of the evil doers. He ordered fired a bunch of little grafters, but the big ones go free.

Attorney General McGrath will not be fired. He is the bird who defended one of the wildest and shadiest deals ever pulled on the American people. He is given the responsibility of "prosecuting" the evil doers.

Since there is nothing wrong in Washington with "our people," using the words of the President; and since McGrath has defended the acts of one of the principal grafters, no one expects a single reform to take place in the government. Even the so-called reforms of the Internal Revenue department is expected to fall flat on its face for lack of sincerity behind the words of the President.

We shall see what we shall see.

In the meanwhile, January 31st is fast approaching. Get your poll tax receipt ready to do some personal and private house cleaning yourself. Of course your vote will not count for much among the millions which will be cast this year, but your vote is YOUR VOTE and expresses your opinion on fundamental problems of state.

There must be a house cleaning in Washington, and the only way for the clean house is for every voter to become eligible to vote, and then forget party lines and get down to brass tacks, voting for honest men for public office.

Whatever happened to those people who were buying fountain pens which wrote under water? Two of the disadvantages which bobbed up in this situation were: Paper didn't improve in quality when under water, and the writer was continuously irritated by the necessity of getting into water to use the pen.

Inflation is something which should be avoided for two reasons. First, inflation wipes out the value of savings and lowers the actual purchasing-power income of all. Second, if it goes far enough, it always brings on a period of deflation, which is worse than the inflation.

The older one grows the better and happier life should be. If this is not the case with you, perhaps you should check on yourself and see what the trouble is.

You may strike it rich with some long-shot scheme, but chances are you'll waste more time on schemes than you can afford, and never find that easy million.

If you want 1952 to be your best year try advertising regularly in *The Canyon News*.

Most calls for unity are calls for other people to line up behind the speaker's views.

OLD BILL'S ALMANAC

If you want a thing well done, don't do it yourself unless you know how.

JANUARY

13—Georgia founded, 1733.
14—Casablanca conference held, 1944.
15—Allies invade Belgium, 1945.
16—Prohibition amendment goes into effect, 1920.
17—Russians free Warsaw, 1944.
18—Versailles peace conference opens, 1919.
19—Balboa arrives in Panama, 1514.

WHO Knows?

1. When did Gen. Douglas MacArthur surrender Manila, during World War II?
2. Who is King of the Cocos Islands, a group of coral islets in the Indian Ocean?
3. Only one letter of the alphabet does not appear on a telephone dial. Which one?
4. When was the United States Parcel Post system inaugurated?
5. What was the name of Tennyson's poem that begins, "Ring out, wild bells?"
6. Who was the 17th President of the United States?
7. What man was four times prime minister of Great Britain?
8. The loganberry is a cross of what two berries?
9. What famous American poet was a Quaker?
10. Who said, "Poor and content is rich and rich enough?"

(See The Answers on Page 7)

CARD OF THANKS

It is with the greatest appreciation that we offer our heartfelt thanks for the many deeds of kindness which were extended us in the sad hours of our bereavement for our beloved one.

There are times words are inadequate to fully express one's gratitude, but we will cherish the thoughtfulness, encouragement and sympathy of the friendly people of Canyon. You have made our sorrow easier to bear.

May God bless you each and everyone.

Mrs. Frank Johnson, Linda, Kenneth, and Janie, Earl Johnson, Mrs. Mae Johnson, Mr. and Mrs. Harold Johnson, Warren Johnson and family, Mrs. Norma Jean Lueck and family, Mr. and Mrs. J. J. Wright, Mr. and Mrs. W. J. Wright.

James P. S. Devereux, former Marine Corps General, now Congressman from Maryland: "We have got to have it (Universal Military Training) and it has to be a real plan, not just a high type of Boy Scout training."

George Meany, A. F. L. official, back from tour of Europe: "Europeans are soft on the issue of communism. You are given the feeling that only Americans are worried about communism."

Shortage of coins aggravated by holiday shopping demand.

Bible Verse to Study

"Blessed are the peacemakers; for they shall see god."

QUESTIONS.

1. Who is the author of this saying?
2. From what group of sayings is this taken?
3. What was the specific purpose of the Beatitudes?
4. Where may this verse be found?

Bible Verse Answers

1. Jesus.
2. The Beatitudes.
3. They were written to rectify the mistaken Jewish notion concerning the Messiah's kingdom.
4. Matthew 5: 9.

MAN OF MEANS

Barely had he paid off the mortgage on his house when he mortgaged it again to buy a new car. Then he went to a loan broker to borrow money on the car so that he could build a garage.

"If I do make this loan," asked the broker, "how will you buy gas for the car?"

"It seems to me," the man replied in dignified tones, "that if a fellow owns his own house, car and garage he should be able to get credit for gas."

DO YOU GET IT?

"How did Macpherson cure his stammer?"

"Oh, he put through a long-distance telephone call to New York."

The Canyon News

Founded by Mrs. R. W. Morgan in 1896
Published by Clyde W. Warwick
Since August 1, 1910.

Clyde W. Warwick, Arthur C. Haley, Jr., and Charles R. Hillier, Owners.
Subscription $1.50 per year in Randall County; $2.00 per year in outside territory. Payable strictly in advance.

Entered at the Postoffice in Canyon, Texas, as second class matter. Published weekly at office, 1513 Fourth Avenue, Canyon, Texas.

Member of National Editorial Association and Texas Press Association.

MEMBER OF PANHANDLE PRESS ASSOCIATION

Judged as the Outstanding Weekly Newspaper in Texas in 1942.
Placed as the Outstanding Weekly newspaper in "Editing The Day's News" in 1943.
Winner of FIRST PLACE in the Texas Press Association contest as outstanding newspaper in Texas for 1950.

Get Lovely CHINA IN MOTHER'S OATS

Popular "Wild Rose" Pattern in Soft Gray-Blue on Ivory!

No waiting—no coupons—no money to send for these premiums! They're inside every big square package of Mother's Oats. Take your choice of this China, Aluminum Ware, "Fire-King" Cup and Saucer, or Carnival Ware.

You get *double* value! Money can't buy a finer quality, more nourishing oatmeal than Mother's Oats. It's the delicious hot, creamy oatmeal your family loves. Get it today!

MOTHER'S OATS—*a product of* THE QUAKER OATS COMPANY

"ARE YOU FULLY COVERED?"

JUST BREEZIN' ALONG

If YOU are just breezin' along and overlooking the posible damage to your property from Windstorm — you better wake up Brother. An **Extended Coverage Endorsement** will protect YOU against Windstorm and many other losses. The rate is low—don't let it go!

K. L. POND INSURANCE

West Side of Square — Phone 722

DAIRY DISPERSAL SALE

H. B. VERSER, Owner

LOCATED: ½ mile east of Hollywood Service Station which is 10 miles north of Canyon, Texas on Hiway 87 or 7 miles South of Amarillo, Texas on Hiway 87.

Thursday, January 17, 1952

11 A. M.

42 HEAD OF HOLSTEIN CATTLE WILL SELL

22 Holstein Cows, 2 to 5 years old, 11 yearling Heifers, 9 young calves.

DAIRY EQUIPMENT:
A good line of Dairy Equipment, most of it less than 1 year old will also sell.

FEED:
8,000 good Atlas Sargo Bundles. 15,000 or around, pounds of good Double Dwarf Maize Chops.

RICHMOND HALES

Richmond Hales — Auctioneers — W. A. (Bill) Wilson
W. E. Miller, Clerk
Box 787 — Canyon, Texas — Phone 819

RADIATOR

Every Type Radiator Repairing
Complete line of Radiators for Cars, Trucks and Tractors

Miller Radiator Service

Distributors for HARRISON & McCORD
813 W. Sixth — Phone 6666
"Most Modern Radiator Shop in the Southwest."
No Side Lines

Confectionately Yours

A delectable topper . . . of bon bon colors in soft-as-down fleece . . . of luscious lines to flatter the figure. Note the skillful use of slot seams . . . the pert bobby collar . . . the tall cuffs that make the roomy sleeves lead a double life . . . three quarter length or full. Note, too, the full-flared back. Candy colors . . . gardenia white, baby blue, frosted lime, light gold and shell pink. Sizes 7 to 17.

$39.75

T. A. BLACK

WE GIVE S&H GREEN STAMPS

Korean War Vet Speaker at Lions Club Wednesday

Wednesday's speaker at the Lions Club was Lt. Sandy Oliver, who recently returned from duty in Korea. The young army officer explained many of the prevailing conditions of the troops in Korea.

He mentioned that the two greatest morale factors of the troops were the present rotation plan and the rest and recuperation program.

The boys in Korea are eating well and only have one gripe as far as the chow is concerned, the lieutenant explained. He went on to explain that this gripe is the powdered eggs the troops receive. With the exception of the powdered eggs, the boys are getting the finest food the army has ever given.

At present the clothing supply in Korea is good, Oliver related. He stated that during the first winter of the campaign many of the troops suffered from frostbite and cold.

"At present," he says, "if the soldier in Korea suffers from frostbite or cold it is probably because he is not properly using the clothing issued him."

At the end of his talk Oliver answered questions asked by the Lions. One of these concerned the artillery of the United Nations' forces and the Communist forces. Lt. Oliver explained that the United Nations' artillery was somewhat superior to that of the Communist.

Another question concerned the small arms fire of both sides. To this the young officer explained the sides were just about equal. He said the Communist forces were well equipped with small arms which include many automatic weapons.

The Lions enjoyed a lively session which included the welcoming of four guests and the initiation of one new member. The guests were, W. W. Camp, W. T. Oliver, Verne Hickerson, and Bill Mattingly. The new member, brought into the den by W. T. McGregor, was Dennis Ford, instructor of business administration at West Texas State College.

Your Home . . .

Is very important to your future well being and the development of your children.

Make it the best by buying the best building materials.

BURROW LUMBER COMPANY

PHONE 28

Yards at Canyon, Happy, Dalhart

Happy Birthday

January 17:
Angie Smith
Ellen Heath
Mrs. Walter Palk
Howard Blewett
Laverne Batenhorst
Mrs. Tyson Cox
James Robert Hales
Mrs. W. P. Russell
Charles Dayle Bryan
Robert Canada

January 18:
R. B. Gist, Jr.
Emil Walton
Mrs. Travis White
Bebe Webb
Joe Edd Bonds

January 19:
Sarah Thompson
G. B. Heath
Mrs. Joe H. Thompson
Franz Bedenk
Oscar Bragg
Kenneth Patton

January 20:
Ray Burrus
Carrol Ann Holt
Clinton Miller
Floyd Bragg
Mrs. T. M. Thurmon
Mrs. T. T. Fain
J. E. Mickey

January 21:
Lee Roy Moreland
Frank Hicks
Max Bellah
Clyde Root
Houston Bright
W. L. Browning
Mrs. Richard Coale
Maonya Thurmon

January 22:
Charles Marshall
Fred Bragg
James Richard Park
Mrs. Joe Abbott

January 23:
Dennis Burrus
W. H. McKee
Veronica Beckman
William Earl Juett
J. Spencer Winn

FRUSTRATING

Just about the time a fellow thinks he can make both ends meet, someone comes along and moves one end or the other.

STUCK WITH THE TRUTH

Some men have a reputation for truthfulness because they can't think fast enough.

Much talk, much foolishness. — The Talmud.

OUTSTANDING ACTRESS

Barbara Gaither, Amarillo Junior, gave a dynamic performance as Victoria in the Speech department's presentation of "Double Door."

Prowlers Eenter Wrecking Yard South of Town

The James Holden Wrecking Yard, south of town on highway 87, was broken into last Wednesday night. Authorities said three batteries and one radio-record player combination set was taken. At first investigation there was no way of knowing the number of wrenches and small tools which may have been taken also.

It was reported that entrance was made through the south window. No exact time could be set for the entrance. Conclusive evidence shows that the break-in occurred before the frost settled. Authorities believe that entrance was made some time between midnight and dawn.

Spokesman for the sheriff's department said the fence about the wrecking yard was very high. One tire and a Dodge radiator had been thrown across the fence and left just outside the wrecking yard. There was no explanation as to why the radiator and tire were not taken after being tossed out of the yard.

GAMBLING

Auntie: "Whatever is the matter?"

Tommy (from the city): "I p-put a p-penny in the slot of the beehive for honey, and g-got a bee instead."

Army soon to open 65 more schools for training reserves.

"Fully covered with insurance" is a phrase that is music to the ears. If you haven't checked your fire insurance against replacement costs, better do it. Be safe.

HOSEA FOSTER
INSURANCE · AUTO LOANS · FARM LOANS
Phone 76
Canyon, Texas

LET US DO
YOUR TITLE WORK
Loans — FHA Loans — Conventional
Prompt and Courteous Service
Randall County Abstract Co.
A. B. Holt, Manager Phone 111

Invest Your Printing Money in Canyon

Enjoy- SLEEPING COMFORT

. . . sleep under an electric blanket. Sleep soundly, sleep restfully, sleep safely — on the coldest night — under ONE electric blanket.

Ordinary blankets — piles of ordinary blankets — wear you out with their weight — make you feel like you hadn't slept at all. And then, if that pile slips off — and that often happens when blankets are piled on — Brrrrrrr.

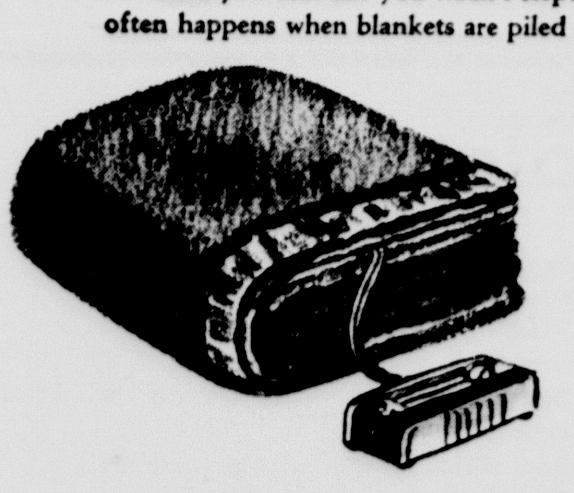

Don't be overcome with blanket weight, be overcome with blanket joy. Use electric blankets — single or double bed models — for your home. Automatically controlled, they keep you warm all night long — with a single setting —no matter how the room temperature or the outside temperature change. ONE blanket — of course, it's electric — will keep you warm on any winter night. See your appliance dealer now.

SEE YOUR *Electric* APPLIANCE DEALER!

SOUTHWESTERN
PUBLIC SERVICE
COMPANY
27 YEARS OF GOOD CITIZENSHIP AND PUBLIC SERVICE

LOW DOWN-PAYMENT! LONG, EASY TERMS!

NEW '52

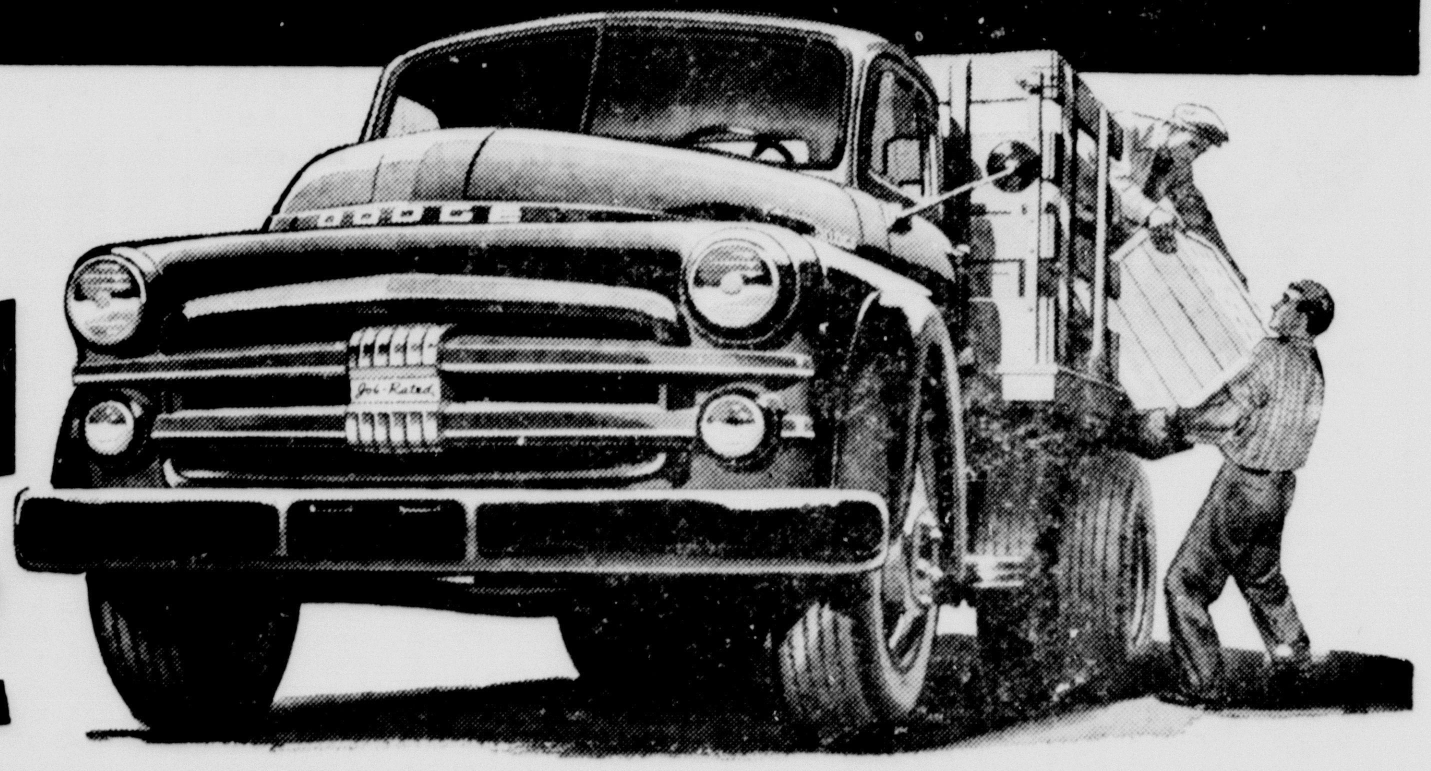

1½-ton and 2-ton DODGE "Job-Rated" TRUCKS

Big, Powerful, High-compression Engine WITH CHROME-PLATED TOP PISTON RINGS
Heavy, Rugged Frame PLUS LONG, STRONG SPRINGS AND BIG-CAPACITY AXLES
Molded, Tapered, Cyclebond Brake Linings EXTRA-QUIET AND LONGER LASTING
Better Weight Distribution FOR BIGGER PAYLOADS WITHOUT OVERLOADING

IMMEDIATE DELIVERY

NO CREDIT RESTRICTIONS

PLUS SCORES OF OTHER GREAT EXTRA VALUES...COME IN TODAY

SAMUELSON MOTOR COMPANY

1407 Fourth Avenue Canyon, Texas

Maurine Scruggs To Be February Bride

Mr. and Mrs. W. T. Scruggs are announcing the engagement and approaching marriage of their daughter, Maurine, to Bennie Mac Abbott, son of Mr. and Mrs. Morris Abbott.

The wedding is to take place on Thursday, February 14.

TERRY ED MICKLE HONORED WITH BIRTHDAY PARTY

On January 9th Terry Ed Mickle was honored with a birthday party given by his grandmother, Mrs. Ed Mickle, and his aunt, Mrs. Loyd Childers.

After Bill Childers showed the group several reels of pictures, games were enjoyed and a number of snapshots were taken.

Two birthday cakes, ice cream, pop and bags of candy suckers were enjoyed by the following: Tim and Gene Myers, Shirley and Tommie Platt, Patricia, Arthur, and Dennis Haley, Sharon, Harry and Howard Lisle, Bobby and Tommy Zachry, Bill, Bob and Jimmie Childers, Mrs. Milton Myers, Mrs. Tom Platt, and the honoree, Terry Ed Mickle.

WESTSIDE H. D. CLUB HAS BREAKFAST IN HAGER HOME

The Westside Home Demonstration Club had a "Come as You Are Breakfast" on Thursday morning, January 10, in the home of Mrs. J. B. Hager.

Gowns and house coats were the dress of the morning.

Scrambled eggs, bacon, biscuits, butter, preserves, and coffee were served to the following: Mrs. Dick Barrett, Mrs. E. T. Zachry, Miss Ruby Zachry, Mrs. B. A. Burrus, Mrs. R. A. Burrus, Mrs. Mamie Burrus, Mrs. J. W. Bourn, Mrs. Jim Carter, Mrs. J. D. Pruitt, Mrs. Lewis Harvey, Mrs. Lewis Tucek, and the hostess, Mrs. J. B. Hager.

FIRST BAPTIST MINISTER ATTENDS MEET IN FT. WORTH

Rev. and Mrs. Strauss Atkinson of the First Baptist Church left Monday morning for Fort Worth to attend the Texas Baptist Evangelistic Conference.

The conference is held annually and is considered by many to be the most important and most inspiring of all Baptist meetings throughout the year.

Rev. and Mrs. Atkinson will return in time for services Sunday.

Week-end visitors in the home of Mrs. W. S. Myers were Mr. and Mrs. Bob Combee and daughter of Amarillo, Mr. and Mrs. W. C. Myers and children of Lubbock, and Mr. and Mrs. J. D. Price of Plainview.

Mrs. Norma Hogue and children of Whiteland, Ind., have been visiting in the parental H. P. Campbell home.

Fruit Crop To Depend On Past Work on Trees

"Next year's fruit crop may depend on the work done on fruit trees during the winter months," says John Brazzil, County Agent. The most important winter job in the orchard is the annual pruning that should be done during the next few weeks and according to Brazzil, this pruning job can be done with a few simple pieces of equipment.

Essential tools consist of a pair of long handled pruners, a pruning saw and a pair of hand pruning shears. Be sure the tools are sharp before the job is begun.

Primary reason for pruning fruit trees is to stimulate new growth for next year's fruit to grow on. Most trees bear fruit from buds developed on new wood the year before. The balance between root development and top growth on a tree is a delicate balance and pruning is the primary way of maintaining this balance.

A well pruned tree produces nicer fruit that ripens better when extra sunlight reaches the ripening fruit. It is far easier to harvest fruit from a pruned tree.

Pruning gives the orchardist a chance to closely inspect each tree in the orchard. Dead or diseased limbs can be removed and insect damage can be seen. Watch closely for tree borers and scale insects and take prompt steps to rid your trees of these damaging pests if they occur.

The pruned limbs and twigs should be removed from the orchard as they serve as a source of disease or insects for healthy trees.

Some thought should be given to planting new trees for future fruit production. The county agent has several useful bulletins showing the adopted varieties to plant, how to prune, spray, fertilize, and manage orchards. They are for free distribution.

Anthony Eden, Britain's Foreign Secretary and probably her next Prime Minister, kept remarking in Washington about how "complex" problems had become since he last was in the Cabinet. Figures seemed to annoy him. American officials were left with the impression that Mr. Eden has a lot to learn.

The Canyon News goes into the homes where it is invited, and read by all members of the family. Classified ads pay. tf

Senator Hubert Humphrey, of Minnesota, was caught by surprise when the White House suggested that they send a delegation to Convention pledged to the Senator rather than to Mr. Truman. Despite the President's disclaimers, this move is important as a signal of presidential intentions.

John Snyder, Treasury Secretary, is to continue in his job, now that President Truman has decided against Cabinet changes in departments under attack. President Truman intends to ride through the remaining months of his term with the official team intact, if he can keep it that way.

Ordnance officers of this country are not too pleased by White House orders to hold up production of a new rifle for American armed forces while working with the British to incorporate features of their new rifle in any U. S. model. Britain is convinced that her rifle is far better than the proposed new American weapon.

Youths who return from combat in Korea, deeply affected by their experience in war, continue to be shocked at what they find. At home, they discover themselves to be among the nation's "forgotten men"—the youths who are sent off to fight while people back home clamor for more and more of the good things of life.

President Truman is toying definitely with the idea of permitting a free-for-all among Democrats who would like to run for President, instead of dictating the party nomination from the White House. Mr. Truman himself is stepping out.

BUILDING

The nation spent $39,000,000,000 on construction during 1951 and will spend almost as much in 1952 despite scarcities of materials, according to a report of the Associated General Contractors of America.

CIVILIAN PAYROLL

The total civilian payroll of the Government rose 7,700 during November to a grand total of 2,515,900 persons, according to the Civil Service Commission.

EMPLOYMENT

The Labor Department predicts that 1952 will be "another record-breaking employment year," with the job force hitting a midsummer peak of 63,000,000.

JOBHOLDERS

Civilian employment in the government increased by 2,591 persons in October, to a total of all civilian jobholders of 1,269,713.

Ancient "Spanish prisoner" swindle gets more expensive.

New York state has total of 145,843 U. S. tax delinquents.

Dogs, Too, Soon Will Be Freed From B. O. Worry

NEW YORK—The personal daintiness for which humans now spend $54 million annually in buying deodorants, is to be extended to beasts.

Dogs, too, can now enjoy that freedom from "what your best friend won't tell you" by eating new deodorant canned dog foods which are guaranteed to take away B.O. and halitosis. These went on sale in Pacific Coast states around mid-November and, soon will be available nationally. The sweetness that chlorophyll tablets brought to the breath and body of human beings, a chlorophyll derivative called chlorophyllin brings to dogs.

It was New York veterinarian Dr. Maurice Serling, of Serling Laboratories, Inc., who decided to try the benefits of chlorophyll to the canine species. He fed tablets experimentally to dogs of various breeds and sizes having assorted breath and body odors, with such encouraging results that research into chlorophyllin was the logical next step.

Nine months' exhaustive tests followed in which dog foods with chlorophyllin added were fed to a cross-section of dogs of every breed, age and size who were suffering from offensive odors of every kind, ranging from "fishy" mouth odors to pungent body smell. Serling found chlorophyllin acted as a neutralizer for malodorous substances and, in proper dosages, apparently does not affect normal digestive activities.

During the chlorophyll phase of his research, Dr. Serling found that some odors take longer to eliminate than others. It took 6 to 12 hours longer to eliminate body odors than mouth odors, for instance. He also found that many odors arose from unknown causes or from very mild skin irritations. Several dogs having eczema, for example, were bathed, getting transient relief from the characteristic odor, but it came back the next day. When tablets were administered, however, the odor cleared and recurred only when medication was dincontinued. During the study, a particularly warm day brought a doggy smell to the wards of the veterinary hospital where the animals were kept. One chlorophyll tablet mixed in each dog's food eliminated the odor from [illegible] in about 12 hours.

Request for Booklet Cause for Speculation

STORMVILLE, N.Y.—A New York state citizen here who merely wanted to improve his living conditions stirred the local police into feverish activity.

His request, mailed to the Minneapolis-Honeywell Regulator Company for its booklet "How to Modernize for Comfort," was relayed to authorities here.

Why? The ambitious New Yorker is Inmate No. 219, in Greenhaven Prison here.

Marine Pilot Gets Four Tanks with Single Bomb

WITH THE FIRST MARINE AIRCRAFT WING IN KOREA—The infantry has confirmed that Marine First Lieutenant James McCleery destroyed four enemy tanks with one napalm bomb. He had to. It was the only weapon he had left.

Lieutenant McCleery of St. Louis, Mo., and his wingmate from the Marine "Devilcat" squadron, First Lieutenant Loren W. Calhoun of Ashton, Ill., were near the end of an armed search over North Korea when they spotted the Communist tanks.

The Marines had used up all their bombs, rockets and machine gun ammunition. They carried one napalm fire bomb as their only weapon.

Flying extremely low, Lieutenant McCleery discovered the four cleverly camouflaged tanks protruding from a natural revetment under an overhanging hill.

This was a larger order than he had figured on, but he decided to make the napalm bomb do as much damage as possible. He set his Corsair fighter-bomber into a dive and released the napalm tank. It landed right in the middle of the target and splattered its fire over the four tanks.

When the pilot left the area, all the tanks were burning.

Two days later, an infantry unit moved north through the area and sent word back that all four tanks were burned out and destroyed.

Boy Tries to Rob Store, Way It's Done 'On Radio'

PORTLAND, Ore.—A ten-year-old boy, failing in the attempt to rob a grocery store, said that he got the idea from radio.

"You hear these guys on the radio pulling these jobs and it seems real easy. I just wanted to see if it was."

Police said that the grocer, John E. Myers, handed the boy the money he demanded, then wrestled the gun away from him. He gave this story:

The boy, masked behind a red bandana, entered the store with a .38 calibre revolver and said, "This is a holdup. Put the money in a sack or I'll shoot."

Myers said he handed the money with his left and grabbed at the gun with his right hand.

"He put up quite a battle," Myers told police.

Do you have something for sale or trade? Run a Classified ad in The Canyon News. tf

New Comfort To Be Added To the Olympic Theater

Something new in the way of comfort is coming to town. Last week W. J. Wooten ordered new and more comfortable seats for the Olympic Theater. These new seats will add considerably to the comfort of theater goers. Charlie Donnell said the new seats would be installed throughout the entire theater. That means cry-room and all, he added.

A cry-room is a special section of the theater where parents can take young babies and the crying does not disturb the remainder of the audience. There is also a special speaker in the cry-room so that baby's crying does not disturb the parents a great deal.

Seats are to be delivered and installed within 60 days. They are the very latest type in design and have foam rubber cushions. When these seats are installed the Olympic Theater will be the only one within a 100 mile radius to be equipped with seats of foam rubber cushions, Donnell said.

Mr. and Mrs. Jim Carter spent Sunday in the Bradley Burrus home.

Mr. and Mrs. Murray Boston and Eugene visited relatives in Plainview Sunday.

Hints are being dropped from the Eisenhower camp that General Eisenhower, if elected President, might want Senator Harry Byrd, of Virginia, or Senator Richard Russell, of Georgia, in his Cabinet as Secretary of Defense. "Ike" is inclined to be friendly with Southern Democrats.

Mr. Truman has not altogether given up hope that Eisenhower might be available for a draft to head the Democratic ticket, if passed over by the Republicans. Democrats think that General Eisenhower has not slammed the door completely shut.

Eisenhower is reported from Paris to have made at least five preliminary drafts of his statement that he would accept a Republican nomination if offered, and to have remarked orally to those who came to Paris for the conference: "As we used to say in Kansas — it's about time we cleaned out the courthouse."

93 in Air Force qualify as Russian language specialists.

United States cuts 1952 sugar quota in move to increase price.

FOR RENT: Three bedroom home. Phone 234-J. 40t1

FOR RENT: Small apartment. 2102 4th Avenue. 40t2

FOR SALE: Good used baby bed and play pen. Phone 737. 39p2

FOR SALE: Farm, 311 acres, south part of Randall county, most all in cultivation, good irrigation well, well improved; located on highway, has a good loan at 3% interest.

Farm, 110 acres, one mile from Canyon, most all in grass, creek runs across one side, good water, the price is right and will sell soon.

HARDEN & HEATH
Phone 54 39t1

FOR SALE: Seven rooms and bath, priced for quick sale. 1617 2nd Ave. Phone 394. 40t1

FOR SALE: Two swing playground gym sets. Western Auto. 40t1

FOR SALE OR TRADE: Palace Hotel. Rent paid — $345.00. C. N. Plaster. 40p3

FOR SALE: New modern four room house; completely finished; to be moved. Phone 277-J. 38tf

FOR SALE: 5 room stucco house with full basement. 50 ft. lot with 50 ft. vacant lot adjoining. House has floor furnace, automatic dishwasher, Bendix clothes washer in basement, air conditioned. Fenced back yard. Call 896-W or see at 1104 3rd Avenue. Immediate possession. 39tf

FOR SALE: Four room stucco house with double garage. Phone 247-W. 39t4

FOR SALE: 100 tons Hegari and Kafir Silage. Alvin Kuhlman, 4 miles east of Canyon. 39p2

FOR SALE: My home east of the college. L. B. Lawless, 303 28th Street, Phone 84-W. 39t2

FOR SALE: 40 head of weaner pigs. See Alfred Bellah. Phone 580 or 380. 38tf

FOR SALE: New large two bedroom house with garage attached and F. H. A. loan. Call 747-W after 5:00 p. m. 33tf

FOR SALE: Five room and bath stucco house and garage. Mary Boyce. 2109 5th Avenue. 29tf

FOR SALE: Bath tubs, cast iron and pressed steel. Lavoratories and commodes. Cunningham Appliance Maytag Company. 32tf

NEWSPAPERS: The Canyon News and Amarillo News for 1952 for only $14.50 in Randall county; or $15.00 for territory outside of Randall. Mail your check to The Canyon News, or bring it by The News office.

FOR SALE: New four room house. East of the college. Small down payment. L. B. Lawless, 303 28th Street, Phone 84-W. 39t2

FOR SALE: Zero Locker Plant. 288 lockers. Butchering Facilities. Four room house. Will take part trade in Canyon property. Price, $30,000. Tom Beard Agency. Phone 8, Box 420. 40t2

WANTED: Reliable man with car to call on farmers in country. Wonderful opportunity. $10 to $20 in a day. No experience or capital required. Permanent. Write today. McNess Company, Dept. A, Freeport, Illinois. 40p2

FOR RENT: House; four rooms, bath and garage. Phone 662. 40p2

MY PROPERTY at 300 15th Street is not for sale. James Boone. 40t4

NEED LADY IN CANYON to give Beauty parties. No experience necessary. Will be trained. Excellent Commission. Chance for advancement. No limit to earnings. Write Box 3234, Amarillo. 40t1

FOR RENT: Three room house and two room furnished apartment. Private bath and refrigerator. Phone 299-W. 39p1

STRAYED from the O. D. Bragg place, one white face yearling. Branded triangle and lazy C on left side. Please notify Charles Marshall, Phone 761. Residence, 2614 5th Avenue. 39p1

In the old tin barn just above the underpass on 87. See us for good car trades; also expert mechanical work. We have that good Conoco gas and Super Motor Oil. We specialize in fender and body work and painting of all kinds. Featuring expert sign painting.
PALO DURO MOTOR CO. 38p2

FOR RENT: Three room modern house. Unfurnished. 610 8th Ave. 40tf

FOR RENT: Furnished one bedroom house. Call 667. 40tf

WANTED: Riders to and from Amarillo. Leave Canyon 7:30 a. m. Leave Amarillo 5:30 p. m. Phone 737. 40p1

WILL KEEP BABY while mother works. Mrs. A. D. Williams. Call 541-R. 40p1

FOR RENT: Furnished apartment and room. 2111 7th Avenue. 39t2

HAVE SEVERAL PEOPLE interested in buying farm and ranch property. Need listing. Tom Beard. Box 420, Phone 8, Canyon. 38t3

HELP WANTED: Night shift. Call 131. Hall's Restaurant. 40t2

WOULD LIKE TO LEASE: one-fourth to one-half section grass; also like to rent or lease farm land. Overton Donnell, Box 74, Canyon, or call Phone 882-W. 39t2

WANTED: A way to ride with someone to Amarillo; leaving Canyon 8 a. m., coming back 5:30 p. m. Call 204. 39t1

One 3-bedroom home
Practically new, unusually nice
Price, $1,600
TOM BEARD
Agency
Phone 8 Box 420
40t2

FOR RENT: Bedroom for men or boys, $4.00 week; also furnished apartment for couple. 1718 4th Avenue. Phone 337. 39tf

FOR RENT: Two bedroom house. 2107 6th Ave. Call 3-6753 in Amarillo. (morning calls). 39tf

WILL CARE FOR CHILDREN in my home or your's, any time. 1511 2nd Avenue. Phone 608-W. 39t2

PIANO TUNING: Phone 41 for appointment. 39p4

FOR RENT: Two room unfurnished apartment. 509 4th Ave. Phone 571-J. 37tf

FOR RENT: Two bedroom house. Call 474-M. 38tf

MAIL THIS ISSUE of The News to a friend when you get through reading it. However, it will be cheaper to pay for an annual subscription to The Canyon News and have the paper mailed weekly to pay the postage every week. tf

Political Announcements

For County Clerk:
T. H. (Tommy) LAIR
KENNETH B. GOODMAN

For District Clerk:
ETHEL MULLINS

For County Attorney:
GENE McGLASSON, Jr.

For Sheriff:
M. E. CANTRELL

For County Treasurer:
RUTH (ADCOCK) HILL

For County Judge and Ex-Officio Superintendent of Schools:
BURNEY SLACK

For County Commissioner, Precinct No. 1:
P. H. BABER

For County Commissioner, Precinct No. 4:
CHAS. Y. JOHNSON

For Commissioner, Precinct No. 3:
GLENN W. DOWLEN

For Justice of Peace, Precinct No. 1:
B. F. MACHEN

Panhandle-Plains Historical Museum HOURS
Week Days — 9 A. M. to 5 P. M.
Sundays — 2 P. M. to 6 P. M.
15tf

WILL CARE FOR CHILDREN in my home, hour, day or week. Good meals and best of care. Phone 614-W 303 27th Street. 34tf

FOR STANLEY HOME PRODUCTS Call 127J. 18tf

WANTED: 100,000 rats and mice to kill with Ray's Warfarin Rat Killer, also squill. Harmless to humans and pets. Sold by Canyon Drug and Taylor-Evans Elevator. 31t12

Authorized Sewing Machine dealer for the famous NECCHI. Buy where you can have expert service. Liberal trade-in allowance and will trade for hogs or cattle. Also guaranteed repair and electrification on all makes. Oscar Hinger. Box 566, Phone 536-J. 1900 2nd Ave., Canyon. 33tf

Williams Plumbing and Repair
Ditching Service
Work Guaranteed
705 10th St. Phone 647
33p8

SEE US for ditching and foundation digging. Our bucket machine throws dirt to either side. Concrete breaking. Curtis Plumbing Co., Phone 268. 4tf

LISTINGS of improved and unimproved property — Before you buy see K. B. Goodman, 1408 4th Ave., Phone 111. 52Dtf

FOR FULLER BRUSHES call John E. Horgan, Phone 430M. 25tf

WE WRITE ALL KINDS of car insurance, all our companies are old line stock companies. Let us figure with you on your car insurance needs.
Harden and Heath
21tf

FOR RENT: Bedroom for Men or boys. $4.00 week; also furnished apartment for couple. 1718 4th Ave. Phone 337. 30tf

SAVE ON FEED
USE YOUR GRAIN AND HAY IN A BALANCED RATION
Complete feed milling, processing available to you for custom feed manufacturing. We can furnish ingredients you need to mix with what you have.
GRINDING MIXING
MOLLASSES BLENDING
SWEET CUBE
For information and schedule write or call.
RODGER GRAIN COMPANY
DAWN, TEXAS 50tf

CANYON CITY LODGE
NO. 730 A. F. & A. M.
Regular Meetings—7:30 p. m.
2nd and 4th Thursdays
All Master Masons welcomed

READING BARGAINS THAT SAVE YOU Big Money

THE BUDGET BARGAIN OFFER

THIS NEWSPAPER, 1 YEAR And Your Choice Of Any Three Magazines Listed.

For Newspaper and Three Magazines

ONLY $3.15

This newspaper offers America's finest magazines. Make your selection now and enjoy real savings!

Mark an "X" before magazines desired and enclose list with order.

☐ AMERICAN FRUIT GROWER	1 Yr.	☐ HOUSEHOLD MAGAZINE	1 Yr.
☐ AMERICAN POULTRY JOURNAL	1 Yr.	☐ MOTHER'S HOME LIFE	2 Yr.
☐ BREEDER'S GAZETTE	1 Yr.	☐ NATIONAL LIVESTOCK PRODUCER	1 Yr.
☐ CAPPER'S FARMER	1 Yr.	☐ OPEN ROAD (Boys)	6 Mo.
☐ COUNTRY GENTLEMAN	1 Yr.	☐ PATHFINDER (13 Issues)	6 Mo.
☐ FARM JOURNAL AND FARMER'S WIFE	1 Yr.	☐ POULTRY TRIBUNE	1 Yr.
		☐ TRUE LOVE STORIES	6 Mo.

MORE REAL BUYS

Any Magazine Listed Below And This Newspaper, Both For The Price Shown!

Mark an "X" before magazines desired and enclose list with order.

☐ AMERICAN GIRL	$3.25	☐ OPEN ROAD (Boys)	$3.00
☐ AMERICAN HOME	4.50	☐ OUTDOOR LIFE	4.40
☐ AMERICAN MAGAZINE	5.00	☐ PARENTS' MAGAZINE	4.00
☐ AMERICAN POULTRY JOURNAL	2.25	☐ PATHFINDER (26 Issues)	3.25
☐ BREEDER'S GAZETTE	2.50	☐ PHOTOPLAY	3.00
☐ CAPPER'S FARMER	2.50	☐ POPULAR MECHANICS	4.75
☐ CHRISTIAN HERALD	3.75	☐ POPULAR SCIENCE MONTHLY	4.25
☐ COLLIER'S	7.00	☐ POULTRY TRIBUNE	2.25
☐ CORONET	4.25	☐ RADIO TELEVISION MIRROR	3.50
☐ COSMOPOLITAN	5.50	☐ READER'S DIGEST	4.75
☐ COUNTRY GENTLEMAN	2.50	☐ REDBOOK	4.40
☐ FARM JOURNAL AND FARMER'S WIFE	2.50	☐ SATURDAY EVENING POST	8.00
☐ FLOWER GROWER	3.60	☐ SCREEN STORIES	3.25
☐ FRONT PAGE DETECTIVE	3.25	☐ SKYWAYS	3.75
☐ GOOD HOUSEKEEPING	5.50	☐ SPORT MAGAZINE	4.00
☐ HOUSEHOLD MAGAZINE	2.50	☐ SPORTS AFIELD	4.00
☐ LOOK	5.50	☐ TRUE ROMANCE	2.75
☐ McCALL'S MAGAZINE	4.50	☐ TRUE STORY	3.00
☐ MODERN ROMANCES	3.25	☐ THE WOMAN	3.75
☐ MOTHER'S HOME LIFE	2.15	☐ WOMAN'S HOME COMPANION	5.00
☐ NATIONAL LIVESTOCK PRODUCER	2.25		

NEWSPAPER AND MAGAZINES COME FOR ONE FULL YEAR

ALL OFFERS ARE GUARANTEED

FILL IN AND MAIL TODAY!

PLEASE ALLOW 4 TO 8 WEEKS FOR FIRST COPIES OF MAGAZINES TO ARRIVE

Check magazines desired and enclose with coupon.

Gentlemen: I enclose $ .... Please send me the offer checked, with a year's subscription to your newspaper.

NAME ....

STREET OR R.F.D. ....

POSTOFFICE ....

Congoleum Rugs

Heaters	Paste	Electric Drills
Norge Ranges	Brushes	Trowels
Apartment Ranges	Paint	Copper Tubing
Bedroom Suites	Ironing Boards	Hand Saws
Living Room Suites	Sunbeam Irons	5½ - 8 - 9 - 10 - 11
Rockers	Proctor Irons	Point
Tables	Bath Tubs	Step Ladders
Unfinished chests	Romex Wire	4 - 5 - 6 - 8 ft.
Wallpaper	Rubber Covered Wire	

Bolts, Nuts, Rivets, Washers, Pipe and Pipe Fittings

HART'S APPLIANCE COMPANY

Furniture — Supplies — Hardware

West Side Square   Phone 94

March Of Dimes Drive Continues Through January

"The month of January is March of Dimes Month in Canyon and the program needs all possible support." This announcement was made recently by Cecil Massey, who is heading the drive. Most of the business places have containers for donations in conspicuous places.

Last year two polio patients received help from the Randall County Chapter of the National Foundation for Infantile Paralysis. The report shows that a total of $91.68 was spent by the chapter to assist the two patients striken by polio.

It was also pointed out that much work is to be done in combating polio. For this reason there is a need for a successful 1952 'March of Dimes' drive.

One of the two patients to receive aid in 1951 was an old case while the other was a new one. The report also shows that the need for this type of work extends into the future and that no funds went for administrative costs.

The local chapter starts the year with all bills paid. The balance on hand as of December 31, 1951, was $679.56.

Although there was no emergency aid required in 1951, it was pointed out that there was a definite need to keep enough funds on hand to meet an emergency if it should arise.

Winston Churchill, Britain's Prime Minister, backed away from talks about the future of Japan while in Washington. The British are pushing the idea that the Japanese should do more business with Communist China so that they will offer less competition to British industry in non-Communist parts of Asia.

Local Burglaries Cleared by Fort Worth Arrest

A charge of burglary was filed late Tuesday afternoon by local authorities against Louis Larry Martinez. At that time Martinez was being held by authorities in Fort Worth.

The 19 - year - old youth was charged with burglary of the Cox Service Station, 3500 Fillmore in Amarillo. It was reported that $31.75 was taken from the cigarette machine.

Fort Worth authorities picked up the 19-year-old Martinez and another youth who is only 16 years of age. It was revealed that the 16-year-old youth was out of the reformatory school on probation. He is to be returned to the reformatory to complete his sentence.

The pair was picked up by Fort Worth authorities for burglarizing a tavern there. When the authorities found that the pair had a money bag from an Amarillo bank, they started questioning them about other jobs.

They said the boys admitted to burglarizing the Town Tavern, 1712 Canyon Road and the Cox Service Station at 3500 Fillmore. Authorities said that the jukebox and cigarette machine at the Town Tavern were both broken into. Approximately $24 was taken from the cigarette machine and between $30 and $40 from the jukebox.

Sheriff Cantrell said that a member of his department would probably leave Wednesday for Fort Worth to bring the 19-year-old Martinez back here to face the burglary charge. Both burglary jobs took place on the night of January 7, and both locations are in the Randall County section of Amarillo.

The sheriff also mentioned that the trip to Fort Worth would serve two purposes. In addition to picking up the youth held there, the person who makes the trip will take Adolph Jacobs to the penitentiary. Jacobs was sentenced Monday to serve two years in the penitentiary on a charge of indecent exposure.

Will He Get It?

THRIFT WEEK SUPERS

AYE-IT'S THR-R-R-IFTY Shopping HERE

A penny saved is still a penny earned — and you'll save many a penny buying all your food needs at COOPER'S. Since every item is low priced every day, it stands to reason that you're bound to save all along our food list — and that means a lower total cost for your basketfull of foods. Aye — it's always thr-r-rifty shopping here . . . so take your fling at our Super Values for National Thrift Week.

Shurfine 3 Cans
Hominy 25c

House of George No. 2 Can
GRAPEFRUIT JUICE . . 9¢

Honey Creme
SIOUX BEE
lb. 29¢

Lima Beans
ROSEDALE
303 CAN
15¢

CRACKERS
KRISPY
lb.
29¢

MALT O' MEAL
Box 29¢

VIENNA SAUSAGE
CAMPFIRE
Can 9¢

COFFEE
Golden Light
lb. 79¢

Crisco 3 lbs. 89c

OLEO
Golden Crest
lb.
19c

TOMATOES
No. 2 Size
2 Cans 29¢

TIDE
Box
25c

BISCUITS
Puffin
2 Cans 19¢

Fresh Fruits and Vegetables

1 LB. CELLO BAG
Cranberries 10¢

JUICY FLORIDA 5 LB. BAG
ORANGES . 35¢

EXTRA FANCY, CELLO BAG
CARROTS . . 19¢

CRISP RED BUNCH
RADISHES . 3½¢

FANCY FRESH
DATES, lb. . 35¢

Quality Meats

ARMOUR'S SLICED
BACON, lb. . 36¢

PORK SHOULDER
ROAST, lb. . 39¢

BEST CUTS LB.
PORK CHOPS 49¢

PINKNEY'S COUNTRY STYLE LB.
Pork Sausage 29¢

Fresh Dressed Hens & Fryers

Cooper's MARKET Fine Foods
PHONE 213 FREE DELIVERY

BOOK OF BOOKS

You In The Church
The Church In You -
Form a combination for good. We should attend church regularly. Every man, woman and child needs the influence of the CHURCH. Be Faithful! Be a Churchman.

© Williams Newspaper Features Box 251 Fort Worth, Texas

Come! Let us also go to the House of the Lord! Back to the Sanctuary where men meet the living God! Never before have women and men and children so filled the churches of our land. *More than half of our population have signed on the dotted line.* They have committed their lives to the keeping and guidance of the Great Leader. They belong to the Church. Why?

People go to church for many reasons, to be sure. Some go because it has become one of the good habits they learned from Godly and honored parents. Some of us go because we must have help for the difficult tasks we have undertaken. Other men have knelt at the altars of religion to have their strength renewed. The hour of worship has been like a warm bath of the spirit, from which we rise refreshed and relaxed and ready for whatever duty lies ahead.

The ideal reason for going to church is to become a part of that Life which is greater than our own. We really belong to the Whole of things and we are our best selves only when our single person is caught up into divine fellowship. *We find that we live and move lost and frustrated until we become one with the Cosmic Life...until we find ourselves in our God.* Let us go into the Church.

Southwestern Public Service Co.	Mickle Barber Shop	Thompson's	Warren's
J. J. Walker Prescription Laboratory	City Barber Shop and Canyon Bowling Alley	Imperial Chevrolet Company	Canyon Motor Company
Stevenson Investment Company	Myers Farm Equipment	Cooper's Market	Cole & McGahey
Randall Motor Company	Byars & Oliver	First National Bank	Buffalo Food Store
Curtis Plumbing Company	Hosea Foster Insurance Agency	Crosby's Radio Appliance	McDonald's Shop
Farlow Electric	Samuelson Motor Company	Lindsey Motor Company	Guaranty Abstract & Title Co.
Warwick Printing Company	Burrow Lumber Company	Whiteway Service Station	Randall County Abstract Co.

Best-Known For relieving distress of Chest Colds

Brings relief 2 ways at once!

Modern mothers know you can't beat Vicks VapoRub for miseries of colds. The moment you rub it on throat, chest and back VapoRub starts right to work *2 ways at once* . . .

And it keeps up this special *penetrating - stimulating* action for hours. It eases muscular soreness and tightness and brings warming, comforting relief *even while you sleep.*

IF THERE'S MUCH COUGHING OR STUFFINESS...

. . . get *deep-action* relief in seconds with VapoRub in steam—2 heaping spoonfuls of Vicks VapoRub in vaporizer or bowl of boiling water as directed in package. Every single breath relieves upper bronchial congestion and coughing spasms!

HONESTY PAYS OFF

A bank in Lynn, Mass., placed $10 in coins in a fish bowl and invited its patrons to make their own change. After two weeks bank officials made a count and found $10.05 in the fish bowl.

Curiosity
Does, no less than devotion,
Pilgrims make. — Cowley.

A CONSOLATION!

If someone tells you that your girl has been kissed by every guy in town, just give him your smugest smirk and retort: "It ain't such a big town!"

We rise in glory, as we sing in pride;
Where boasting ends, there dignity begins. — Young.

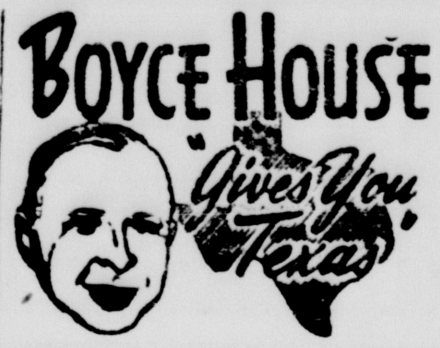

Memory sometimes preserves vividly details of some far-away day because it was when we learned of some outstanding, perhaps tragic, event of national interest and importance.

Where were you when you heard President Harding had died?

Handsome, genial and personally popular, Harding had become ill while on a tour of the nation but the news was that he was recovering—therefore the tidings of his death came as a tremendous shock to the public.

I remember almost as though it were only a few weeks ago. I had been in Memphis, Tenn., visiting my mother and was at the railroad station about to walk through the gate to board a train back to Texas—(I was editor at Eastland). I saw a friend with whom I had attended Memphis Central High—Clifford Davis, now a member of Congress. He had just heard the news and he asked, "Did you know that President Harding had died?"

And I was on a train going through Arkansas when we stopped at a town—I think it was Newport—and a newsboy was shouting, 'Floyd Collins' body found."

When I heard of the sinking of the Titanic, I was just starting in on a protracted case of typhoid fever which came close to being fatal.

I had just come out of a picture show in St. Paul—(the film, one of the "Thin Man" series, starred William Powell and Myrna Loy)—when I learned of Pearl Harbor.

And I was a schoolboy visiting on my grandmother's farm when I walked down to the mail box and took out the two-day-old newspaper which told that Jim Jeffries had lost to Jack Johnson in Reno.

While driving across West Texas, I stopped at the Midland Chamber of Commerce office and someone said, "Will Rogers was killed in a plane crash."

No doubt you remember graphically where you were and what you were doing when somebody told you of these and other happenings of a similar impact.

E. P. Wesley Home Destroyed by Fire

Local firemen were called out at 6:40 last Thursday morning to combat a fire at the E. P. Wesley home. The house, which is located south of the Canyon High School, was a total loss.

Evidently the fire started on the roof, and according to a report received by The News, neighbors rushed in to tell the family that the house was on fire. The fire department was notified but the blaze spread so rapidly that it was impossible to save the house.

All of the household goods that it was possible to save were carried out. Otherwise the house was reported as a total loss.

E. P. Wesley, who has lived in Randall County for the past 60 years, lived in the house with his son, Henry R. Wesley, his daughter-in-law, Mrs. Clifton Wesley, and her 1-year-old daughter. Breakfast had just been cooked in the home on a wood burning stove when the fire was noticed.

The flames spread rapidly and even though the Canyon Fire Department had all their trucks on the scene promptly, they could do little good because there were no fireplugs near. This limited the water supply of the firemen to that carried in the trucks.

Only a small amount of the household goods were saved. No one was injured in the blaze and this is probably the only one good part of the entire conflagration.

PHSPA Executives Will Meet Here

The executive committee of the Panhandle High School Press Association will meet in the publications office Saturday, January 26, to complete pians for the Association's annual meeting in March.

Members of the executive committee are: Wanda Norman, president, Tahoka High School; Bud Watson, vice president, Plainview High; and Eddie Joe Riley, secretary of the association, from Childress High School.

The committee will confer with Vaughn Vandergriff, West Texas publicity director and sponsor of the Association, and T. C. Brown, instructor of journalism.

POOR LIKENESS

Gilbert Stuart, the celebrated portrait painter, once met a lady in Boston, who saluted him with:

"Ah, Mr. Stuart, I have just seen your miniature and kissed it because it was so much like you."

"And did it kiss you in return?"

"Why no."

"Then," said Stuart, "it was not like me."

. . . for I will believe thou,
wilt not utter what thou dost not know;
And so far will I trust thee gentle Kate! — Shakespeare.

Choral Clinic Held On Campus

A Choral Clinic - Workshop sponsored by West Texas State College and the Texas Interscholastic League will be held on the campus January 19. The workshop will be conducted by Orville Borchers, Dean of the School of Music at S. M. U.

Registration begins at 8:15 and clinic procedures begin at 8:30. Choral organizations from schools all over Region I will attend the workshop and a selected group of these will be used for demonstration purposes.

Nine selected choral organizations, chosen by the State Office to represent a cross-section of Panhandle choirs will sing two numbers each for the audience and the Workshop Consultant, Dr. Borchers. When the choir has completed its two numbers, its members will leave the stage and take seats in the auditorium. Dr. Borchers will then criticize and evaluate the performance, demonstrating his ideas by actually conducting the choir himself, as he helps them to correct their problems.

At 10 o'clock there will be some special music presented to the group, and a word of welcome will be given by Dr. James P. Cornette.

The workshop will be concluded at noon and will be followed by a luncheon and round table discussion for directors and music educators in the Blue Room of the college cafeteria.

Mr. F. W. Savage, State Director of Musical Activities, described the 1951 clinic as one of the most successful in the state. Records of that workshop showed that over 1200 students and teachers attended.

Letters and invitations to attend the Clinic-Workshop are being sent to schools in the Panhandle by Houston Bright, instructor in music and director of the college choir.

Arthur H. Sulzberger, New York Times publisher: "We should never look on freedom as a heritage. It is never that, but always a new conquest for each generation."

Thomas F. Murphy, Federal judge: "If a government man takes a pay-off, there has to be somebody from the community handing it over."

'Tis better to be brief, than tedious. —Shakespeare.

Stop Taking Harsh Drugs for Constipation

End Chronic Dosing! Regain Normal Regularity This All-Vegetable Way!

Taking harsh drugs for constipation can punish you brutally! Their cramps and griping disrupt normal bowel action, make you feel in need of repeated dosing.

When you occasionally feel constipated, get *gentle* but *sure* relief. Take Dr. Caldwell's Senna Laxative contained in Syrup Pepsin. It's *all-vegetable*. No salts, no harsh drugs. Dr. Caldwell's contains an extract of Senna, oldest and one of the finest *natural* laxatives known to medicine.

Dr. Caldwell's Senna Laxative tastes good, acts mildly, brings thorough relief *comfortably*. Helps you get regular, ends chronic dosing. Even relieves stomach sourness that constipation often brings.

Try the new 25¢ size

Money back if not satisfied
Mail bottle to Box 280, N. Y. 18, N. Y.

DR. CALDWELL'S SENNA LAXATIVE
Contained in pleasant-tasting Syrup Pepsin

The Answers . . .

1. On Jan. 2, 1942.
2. A 22-year-old Briton, John Clunies-Ross.
3. The Letter Q.
4. On January 1, 1913.
5. In Memoriam.
6. Andrew Johnson.
7. William Ewart Gladstone.
8. The blackberry and the raspberry.
9. John Greenleaf Whittier.
10. William Shakespeare, in Othello.

CORK PULLER

The dentist in a mountain town looked sympathetically at his patient and said: "I'm sorry, Zeke, that it was necessary to extract your front teeth, but . . ."

"Hit's all right, Doc," lisped Zeke. "Shucks! I larnt to pull jug corks with a knife blade when I lost my first teeth."

AFRAID

"My wife says that if I died she would remain a widow."

"Evidently she thinks there's not another man like you."

"No, she's afraid there is."

In order to speak short upon any subject, think long. —Breckenridge.

FIRE INSURANCE

Are you fully insured against possible loss by fire?

Very few citizens are carrying enough insurance to protect their property in case of a fire. Investigate your needs.

We write public liability and property damage insurance.

Stevenson Insurance Agency

West Side of Square Former Bank Building

Phone 888

THE DIFFERENCE

Some girls think the latest swim suits are indecent. Others have good figures.

Help Keep Canyon Clean!

PRICE CONTROL?

"How much are potatoes worth now?"

"No more than they were, lady, but they're costing about six times as much."

If You Didn't Have Your Bank

THERE WOULD BE LESS PRODUCTION

The First National Helps To Build And Develope Randall County

Many a crop has been made, many a farm saved by the prompt action of your bank in lending money to competent and qualified farmers or ranchers in a "Squeeze." Much of the development of our county depends on this vital public institution.

First National Bank

Deposits Insured up to $10,000.00

Member Federal Reserve System — Federal Deposit Insurance Corp.

Not moving a muscle till I've seen the

New CHEVROLET for '52

on display Saturday

JAN. 19

IMPERIAL CHEVROLET CO.

Southwest Corner of Square Canyon Texas

Red and White Food Store

BUFFALO FOOD STORE

Phone 1 or 2
Prompt Free Delivery

SPECIALS FOR FRIDAY AND SATURDAY, JANUARY 18-19, 1952

—WE RESERVE THE RIGHT TO LIMIT QUANTITIES

START SAVING IN 1952

SHOP The Buffalo Food Store and Save More, Low Prices Plus S&H Green Stamps. Wednesday is Double Stamp Day.

3 lb. R&W SHORTENING, Can 79c

MARGARINE, SunSpun, lb. . 25¢

2 lb. Salad Wafers CRACKERS, Box 49c

46 oz. B. F. ORANGE JUICE, Can . . 25¢

Green Beans, 303 B. F., 2 Cans . 35c

COFFEE R&W (The Finest) lb. 79c

Crackers, 1 lb. Premium 4-pack, lb. 27c

Fancy Brimfull SALMON, Tall Can . . . 57¢

BABY FOOD, Gerber's, 3 Cans . . 25c

Idaho White Russetts POTATOES 10 lbs. 55c

Fancy Large Bunches TURNIPS & TOPS, 2 For . . 19¢

LEMONS 360 Size Large SunKist – Doz. 35c

Nice Large Bunches CARROTS, 2 For . . . . 15¢

Large Fresh CELERY, Pascal, lb. . . . 12¢

GRAPES New Shipment Tokay's –lb. 10c

NORTHERN TISSUE, 2 Rolls 15¢

Pickles, Qt. B. F. Sour or Dill, Qt. . 33c

Brimfull GRAPE JAM, 2 lb. Jar . . . 39¢

CLOROX, Bleach, Qt. Bottle . . 15c

Pure Pork 2 lb. Pinkney's SAUSAGE lb. 29c

BACON Wilson's Sliced – lb. 41c

Nice Lean Center Cuts PORK CHOPS lb. 57c

Fresh Meaty PORK BACK BONES, lb. . 20¢

STEAKS Veal Cutlets No Waste – lb. 98c

Baby Beef ROAST, Choice Chuck, lb. . 67¢

BARBECUE, FRYERS & HENS Fresh Dressed, Chicken Salad, Ham Salad, and Potato Salad, Made Fresh Daily.

46 oz. R&W GRAPEFRUIT JUICE, Can . 23¢

Public Is Slow But Steady in Paying Poll Tax

Early Monday morning the poll tax receipts in Bill Money's office totaled almost $800. At $1.75 per person, this means that less than 1,000 people have paid their poll tax. At that time there was still approximately 17 days to go before the final date for paying the tax.

In the event that everyone waits until the last few days to pay this poll tax, some are likely to be left waiting when the Tax Assessor's window closes on poll tax payments, January 31st.

Although there is no way of knowing exactly how many qualified voters there are in the vicinity, it has been estimated that there are at least 2,500. All of the qualified voters do not have to pay the poll tax. Records of the tax office showed approximately 70 exemptions.

Even with the exemptions added on the number of qualified voters to that date eligible to cast their vote was less than 50 per cent. If this number is not increased considerably it means that the local candidates elected and the national candidates to receive a majority of votes from this area will be the choice of a small minority.

The first step toward better government is more intelligent voting. While the first step to any type of voting here is the payment of the poll tax. This being a presidential year, more poll taxes will probably be paid than in a non-presidential election year.

Even with this important election coming up, there probably won't be more than 60 per cent of the qualified voters eligible to cast their votes.

Youth Revival Set at Pentecostal Church

The Pentecostal Holiness Church will hold a Youth Revival beginning January 21 and closing February 3.

"Rev. Carrol Vouels, a 19-year-old boy, will be in charge of the preaching.

"Rev. Vouels comes to us with a real burden for souls. He is especially interested in reaching youth, but his messages will be of interest to people of all ages and will be a blessing to all.

"Come and help us reach our youth in this revival. Lift up your heads and look, the fields are white already to harvest.

"Come to the little white church one block west of the Courthouse on 5th Avenue each evening at 7:30 o'clock. Come with us, we will do you good."

Mrs. C. W. Haddock, Pastor

At least three persons were offered the Attorney-Generalship, the job now held by J. Howard McGrath, before the President decided to make no change in that job. A fourth was considered for the post.

Insurance

Keep Your Property Fully Covered.
Check With Us. We Write All Coverages.

Our Office is open full time for your convenience.

COLE & DAVIS

LEVI COLE | ROSCOE DAVIS

Phone 140

Prospects Good For Successful '52 Wheat Crop

W. H. Upchurch, who picked a dandelion from the court house lawn soon after the snow melted, said the prospects looked good for a successful wheat crop. Mr. Upchurch is with the United States Department of Agriculture, and he explained that the snow gave the new wheat an excellent blanket of protection. He went on to explain that wheat does better after being frozen. The dandelion he picked was an example of this protection.

During a committee meeting last week, it was estimated that 75 per cent of this crop of wheat had a possibility of being harvested. This is almost reverse of last year's situation. Slightly more than 30 per cent of last year's acreage was harvested.

Less destruction from insects is also expected this year. One reason for this is the extreme low temperatures which have prevailed occasionally during the past two months. These cold temperatures reduce the number of insects and at the same time give the young wheat crop a better chance to produce a bigger yield.

Although the 1950 wheat crop followed one of the finest wheat crops made in this part of the country, it was a total failure. Then heaped upon that disastrous failure came 1951 with only 25 per cent of the wheat that should have been harvested.

The two consecutive failures in wheat naturally hurt the business of this community, however, good grain sorghums and other crops helped alleviate the situation. Now if we only get a couple of rains and the high destructive winds don't come, there should be a good wheat crop in the area for the 1952 harvest.

Robert Lovett, Secretary of Defense, is reported by associates to have been "dumfounded" by White House orders directing big cuts in planned armament programs. Those programs had been pruned deeply twice before—by the Secretary of Defense and the Budget Bureau. But, after the President acted, military services had to make a third, hurried series of changes in their spending plans.

Fred Vinson, Chief Justice of the U. S., is not anxious to head the Democratic ticket this year if Gen. Dwight Eisenhower is to be the Republican candidate.

Pride in Nation Is Expressed by Coffee at Rotary

The United States has been passing from one crisis to another during its 150 years of history, but it is the greatest nation in the world, stated Herschel Coffee at the Rotary Club Tuesday.

During all the years the nation has improved its economic condition, doubling its resources in every generation.

Today the poorest people in this nation have a higher standard of life than Queen Elizabeth in Shakespeare's time.

During the next 50 years the nation should continue its growth and expansion, stated the speaker.

The economic situation has not been ruined by changes in administration or by changing conditions.

The present fear is that of inflation, which is brought about by cheapening of the dollar.

Bank deposits have increased more rapidly than population. To stop inflation would require curtailment of deficit spending and business credits.

Mr. Coffee showed various charts to illustrate his statements.

The national debt in 1939 was 25.1% of the net income of the nation, while in 1950 this debt was only 25% of the income.

The speaker was of the opinion that inflation was not too serious; that it does not make too much difference as to inflation or the national debt. He urged that all citizens be as intelligent as possible in dealing with the problems of the nation.

Visitors were: Guy Carlander, Bill Dooley, Ed Shaw, Charles H. Young, Carl W. Franz, Irving Tolzien, A. J. Folley, E. C. Wagoner, W. W. Rusk, Dr. Francis Brown, all of Amarillo; Rev. Harry Patten of Gallup, N. M.; Bob Lindsey, Ben Turpen of Borger; Earl Hendricks, Richard Barnard, N. E. Milburn, Hugh Bookout, all of Hereford; Jack T. Hughes of Canyon.

President W. O. Parker announced that the name of Herschel Coffee as a candidate for district governor in 1953 was being submitted to the clubs of the district.

Inside view is that Communists will stall truce negotiations in Korea at least until they have built a large air force that can be based close to the front. That may take many months.

Weapons as large as bazookas and antitank guns now are being made in arsenals of Communist China.

Help Keep Canyon Clean!

NEWSPRINT

Under a new ruling of the National Production Authority, newsprint is expected to be declared essential, clearing the way for a 250,000-ton expansion of producing capacity in this country, according to Arthur R. Treanor, retiring as director of the printing and publishing division of the NPA. Early this year the Defense Production Administration's committee on requirements held newsprint to be nonessential. Newsprint mills thereupon became ineligible for the tax benefits which aid expansion.

Decline of 7.8% reported in U. S. college enrollments.

VARSITY

SAT.-SUN.-MON.

Bob Hope's Best Picture In Five Years!

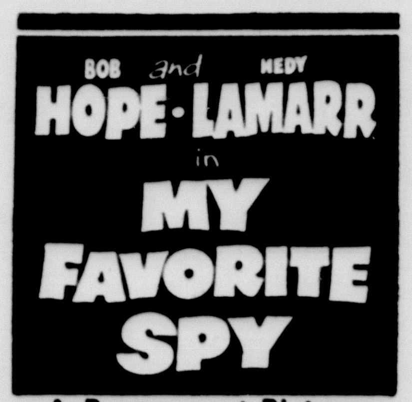

TUESDAY ONLY

2 FOR 1 NIGHT
ONE DAY ONLY

"THE HARLEM GLOBE-TROTTERS"

with
The Original Harlem Globetrotters Basketball Team

—ALSO—

"FOOTBALL HIGHLIGHTS OF 1951"

SHOW STARTS
7:30 P. M.

OLYMPIC

THURSDAY and FRIDAY

"TEMBO"

Featuring

HOWARD HILL

World's Greatest Archer. Hunting Jungle Beasts with Bow Bow and Arrow!

ACTUALLY FILMED IN AFRICA!

SATURDAY ONLY

COLUMBIA PICTURES presents WAYNE MORRIS • PRESTON FOSTER in

with Dorothy PATRICK • PAUL E. BURNS • EMMETT VOGAN
SCREEN PLAY BY DANIEL ULLMAN • PRODUCED BY WALLACE MacDONALD • DIRECTED BY LEW LANDERS

SUNDAY—MONDAY

WARNER BROS. PRESENT

SCREEN PLAY BY NIVEN BUSCH AND MARTIN RACKIN
DIRECTED BY RAOUL WALSH MUSIC BY MAX STEINER
A UNITED STATES PICTURES PRODUCTION
PRESENTED BY WARNER BROS.

TUESDAY – ONE DAY ONLY

OLYMPIC and VARSITY

IN ORDER TO TAKE CARE OF THE CROWDS FOR THIS ONE DAY SHOWING, BOTH THEATRES WILL SHOW THIS PROGRAM.

"THE HARLEM GLOBETROTTERS"

Full Length Feature with
The World Famous Negro Basketball Team
"THE ORIGINAL HARLEM GLOBETROTTERS"

—ALSO—

'FOOTBALL HIGHLIGHTS OF 1951'

—SHOWS START—

OLYMPIC 7:00 – VARSITY 7:30

ADMISSION: - 1 for 50c – 2 for 51c

3 BIG DAYS
WEDNESDAY
THURSDAY &
FRIDAY

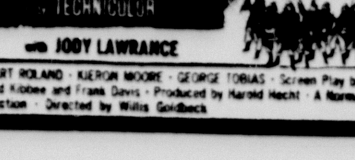

Congressman Walter Rogers Makes Report on Farm Conditions

The general agricultural picture in the Panhandle country is reflected by the information that I have obtained from the Department of Commerce and include in this letter for your study. The figures are a comparison of the 1945 and 1950 inventory, production and sales items. The figures are confined to the 18th Congressional District, that is, the 28 counties located in the Panhandle, going as far south on the eastern edge as Cottle and Motley Counties. The actual study and comparison of these figures is most interesting to both the rural and urban populations.

One item of especial interest is the great increase in the percentage of farms with electricity. This has increased from 41.9% in 1945, to 79.1% in 1950. In another five years this should approach 100 per cent. I did not obtain all of the data that I had anticipated, but give you here the information acquired:

	1950	1945
Number of farms	14,691	15,717
Land in farms (acres)	17,063,840	17,005,890
Average acres per farm	1,161.5	1,082.0
Value of land and buildings	$753,945,060	$352,272,021
Average value per acre	$44.18	$20.71
Cropland harvested (acres)	5,338,951	5,630,553
Number of farms operated by tenants	4,765	5,661
Percent of all farms operated by tenants	32.4	36.0
Number of farms with electricity	11,621	6,582
Percent of all farms with electricity	79.1	41.9
Number of farms with tractors	11,927	12,150
Number of tractors	22,147	18,221
Number of farms with products sold of of $10,000 or more	6,992	
Value of all farm products sold	$242,112,018	$166,675,966
Average value of all farm products sold per farm	$16,480	$10,605
Number of all cattle	811,975	1,077,850
Number of cows	333,735	476,500
Number of hogs and pigs	86,798	116,146
Number of sows and gilts for spring farrowing	11,693	17,220
Number of animals sold alive:		
Cattle and calves	508,368	645,377
Hogs and pigs	91,139	147,835
Value of all crops sold	$164,392,824	$109,918,862
Value of all livestock and livestock products sold	$ 77,712,996	$ 56,749,751
Wheat harvested:		
Acres	3,403,324	3,065,367
Bushels	49,573,266	62,332,374

UNIVERSAL MILITARY TRAINING: Many letters are being received in opposition to Universal Military Training. You will recall that the last session of Congress authorized exploration into the field of Universal Military Training. The matter will be presented to the Congress for final determination during this session. Very few, if any, congressmen would support a universal military training program that would regiment young men of this country into a military establishment under the sole and exclusive jurisdiction of the military segment of our life.

They realize that the Americans are not warlike people and that our civilization has not been built on the methods of Prussianism. On the other hand, we all realize that some sort of sound program is necessary if this country is to meet the continual attacks against it by other nations whose sole objective is the destruction of our government and our economy.

There are a number of proposals concerning universal military training that will be debated when this matter comes before the House. One of those is in keeping with the basic ideas that I have always held. That is, a program in connection with the studies of the students in the schools, similar in many respects to the ROTC program, a program that would afford the student the fundamental and basic military knowledge that would be of great benefit in the event military service became necessary.

This fundamental training would be supplemented by summer training camps. It is the thought of many that such a program would adequately answer the need and at the same time would not interfere with the education or civilian pursuits of these young men.

I do not believe that any program will pass the Congress unless the control of the same is left with the duly elected civilian representatives of the people. It is certainly a matter of utmost importance to every citizen of this country, and I earnestly solicit your advice or commits on the subject.

CHURCHILL'S VISIT: It is the consenus here that much progress has been made toward a definite understanding between the United States and England as to how far this country is willing to go and what is expects of England. It is felt here that this understanding is not what Churchill wanted by a considerable degree. We will get a better insight on what subject, I hope, when Churchill addresses the Congress.

All foreign countries should realize that the American people will go all-out for world peace, but will expect the full and complete co-operation of the other nations. Unless we can have that co-operation, we are not going to bankrupt ourselves by futile gestures.

GENERAL EISENHOWER: Since Eisenhower's entry in the New Hampshire primaries, many questions have been floating around official Washington. Here are some of them:

What is his stand on F. E. P. C.?

How does he stand on labor and the Taft-Hartley Law?

What would be his position on the Tidelands?

Is he for Universal Military training?

What about "Civil Rights" legislation?

Is he for or against additional foreign aid?

How does he feel about the situation in the Near East?

What kind of foreign policy would he have in the Far East?

There are many others, domestic and foreign. Many he has already answered in speeches that he has made in the past several years, either directly or by inference.

1951 CITY TAXES

Are Due and Payable Now and Are Delinquent after January 31, 1952.

C. D. BAYNE
Tax Collector & Assessor
City of Canyon

Looking For Food Savings?
CHECK THESE PRICES

ARMOUR'S STAR VACUUM PACKED
PURE LARD An Unheard of Low 3 lb. Tin — ONLY **65c**

10 READY-TO-EAT BISCUITS
PUFFIN BISCUITS A Real Saver **10c**

POCKET COMBS Reg. 10c Size 3 FOR **10c**

Quart Del Monte — Sour or Dill
Pickles 2 For **69c**

Ripe, Picnic Size
Olives A Real Treat **23c**

Oleomargarine Sun Valley — Yellow Quarters None Better Anywhere lb. **23c**

SAVE —ON— "EVERYDAY WASHED" PRODUCE

SAVE —ON— BELLAH'S "TABL TRIMMED" MEATS

Celo Package
Tomatoes **19c**

California Green Pascal
Celery 2 For **25c**

New Crop Texas
Radishes Per Bunch **4c**

California
Avocados 2 For **25c**

Cloth Bag
Sausage lb. **27c**

Skinless
Wieners lb. **39c**

Wilson's
Bacon lb. **39c**

Sliced Fresh
Bologna lb. **39c**

COUNTRY EGGS Extra Large Fresh — Per Doz. **43c**

Almond or Plain 24 Bars to Box
HERSHEY BARS . . . . 89¢

Wrigley's Assorted
GUM, 20 Pkg. Carton . . . 65¢

DOUBLE STAMP DAY EVERY TUESDAY On Purchases of $2.50 and Over.

We Give Gunn Bros. Thrift Stamps on Every Purchase.

BELLAH'S
SUPER MARKET

Prompt Free Delivery Phone 80 or 580

Just Between You, Me and . . . the Gatepost

By the end of last week the final touches had been made upon the annual Chamber of Commerce banquet for January 15. All of the tickets except, possibly a half-dozen, had been sold and there were not expected to last long. Cecil Massey, who had played a great role in preparing the entire program, looked a great deal relieved as final plans for the program were completed.

This is the week for all good students to really show off. Final examinations for this semester are underway at the college. No matter how good the students are, chances are two to one that they're 'cramming' like all get-out for the tests. The passing of each test means additional college hours toward graduation. A low grade here is a low blow on the road to that coveted diploma.

Newspapers, like everything else, have their own flavor of jokes which make the rounds. One is the old story about a young reporter covering a story of a tornado in a rural community. After a telephone interview with one of the farmers the young reporter wrote up his story to the effect that the farmer lost two thousand and twenty-four pigs in the tornado.

When the editor saw the story he thought it was a little too big. He got into his car and drove out to the farmer's place. When he returned to the office he changed the figures to two sows and 24 pigs. Then by way of explanation about the mix-up, he wrote in the margin, 'the farmer lisps.'

According to modern psychologists the best time to make a good impression, one that really lasts, on a child is between the ages of 10 ard 16. Candidates might make a note of this and start passing out lollipops and gum drops to the small fry. The action may be termed a stop-gap measure or even future security.

Then there's the old joke about the 15-year-old boy who asked a candidate for a card. The candidate told the boy that he wouldn't give him a card because he wasn't old enough to vote. The youngster quipped right back that he would be old enough to vote before the candidate was elected.

M. D. Shepherd has been very busy during the past few weeks. It seems that getting a year book out involves a lot of work.

While we're on the subject of work, wonder who did the job on that poster of Joe Baber in the Canyon Drug. Some people have said that it's a good likeness of Joe.

Who knows what's happening to the jalopy law? It looks as though the ban on jalopies is exploding in the solons' faces. The fact that this is election year only adds a little more explosive powder to the already overloaded keg.

First there doesn't seem to be enough inspection stations in such crowded places as Dallas and Houston. Then too, many people who have used cars are beginning to realize that they can get along without them. Many are returning cars that aren't paid for yet because the cars won't pass the inspection and therefore there's no market for them.

That's the way it goes so getty up Dobbin, we need enough hay and axle grease to last until next market day.

Hospitality is one of the first requirements of friendship in any town. During the recent cold wave Canyon once more received compliments and praise for providing a friendly atmosphere for strangers. The strangers were Mr. and Mrs. Blanchard from Oklahoma City. They had an accident near here and Mrs. Blanchard's daughter came over from New Mexico to be near the mother.

The daughter, Mrs. Clouch, went to the library for some books for her mother. There she made a dollar deposit on the books. When they left town Mrs. Clouch asked the librarians to place the money in their library fund. She wanted to donate it to the library because the people here had been so warm and friendly during her stay.

Talking about the bad weather, Fred Wortham, who saw the cold wave just before this last one came in, said, "You can quote me on this, I didn't see the last one coming."

One of the picturesque views which assistant high school coach Lloyd Johnson says he will always remember is a sunset behind Pike's Peak. Johnson explained that he was playing a football game up there and near the end of the game the sun was setting. Between plays he noticed the colorful beauty of the sunset and said that it was one of the most outstanding and picturesque views he can recall.

As the snow melted last week the winds came. Charlie Donnell's signs in front of the Olympic Theater had a little tussle with these high winds and the signs came out second best. They had to be picked up from their prone position on the sidewalk. Donnell also mentioned the fact that the Olympic Theater is getting all new, foam rubber cushioned seats soon. These, he added, will give patrons a greater degree of comfort while they watch the picture show.

Many football stars above average students, survey shows.

Cut of 9% forecast in spring pigs owing to corn price.

Uraguay votes to replace Presidency with council of nine.

Yugoslav's reports reveal crisis on collective farms in fall.

Better Blending is the reason

WHITE SWAN is America's Finer Coffee!

NOW—Bigger Value Nylon Coupon in Every Pound!

Candidates Will Save Money By Centering Their Advertising In The News—Many Fake Schemes

This is political year.

Randall county will have a number of candidates, none of whom have any money to waste on worthless schemes which are presented to them during a political campaign. Each political year brings forth a lot of schemes which are manufactured for the purpose of separating the candidate from his money.

In past years various types of so-called magazines, calendars, programs, and what nots have been presented to candidates and pressure brought to bear that they contribute to these publications. These are worthless to the candidates, but profitable to the promoters.

Without fear of challenge, The Canyon News offers to the candidates the best and most reliable medium of reaching the voters of the county. The candidate must visit the voters, since he is expected to talk with each and every voter. But The News will reach a larger percentage of voters than any type of publication.

The candidates may rest assured that their messages will be carried to the largest percentage of the voters when printed in The News.

During the campaign, The News will keep the candidate advised as to the important dates which must be observed in filing application for places on ballots, payment of primary fees and other political news.

The News is printing this statement early in the political year only for the sake of the candidates, who will be sought as victims of many promoters who seek to extract their hard earned money.

Political advertising in The News is strictly cash in advance. All candidates should consider this before asking that their announcements be made in The News.

Recent Bride

MRS. BRUCE WINN

Miss Wanda Dennard, the daughter of Mr. and Mrs. J. S. Dennard, became the bride of Mr. Bruce Winn on the evening of December 31. Mr. and Mrs. Winn are at home in Lubbock where both are attending Texas Tech.

Deals in Dirt

J. E. Bowman and wife, Gladys J. Bowman, to Maud V. Cook, 20.42 acres of land in tract no. 14, section no. 28, block no. 2.

Home Building & Realty Co. to H. N. Chowning, Jr., lot no. 1 in block no. 3, Paramount Addition.

Home Building and Realty Co. to Earl Shelton, a tract of land out of Paramount errace.

Troy F. Jones to Plains Homes Construction Co., the south 51 feet of lot no. 2, in block no. 7-A South Lawn Unit.

Mitchell Jones and wife, Audrey E. Jones, to City of Canyon, a municipal corporation, the east 10 feet of lot no. 7 in block no. 50, Conner Addition.

R. H. Jennings and wife, Thelma Jennings, to City of Canyon, a Municipal Corporation, the east 10 feet of lot no. 18 in block no. 50, Conner Addition.

C. L. Munday to Troy F. Jones, an undivided one-half interest in the following: Lots nos. 1 through 22, both inclusive, in block no. 15 D; lots nos. 1 through 22, both inclusive, in block no. 16-D; lots nos. 1 through 11, both inclusive, in block no. 17-D and lots nos. 9 through 13, both inclusive, in block no. 20-D, South Lawn Addition.

Mays Investment Co. to H. N. Chowning, Jr., all of lot no. 3 in block no. 1, Paramount Addition.

C. L. Munday to Alton C. Pilkinton, lot no. 35 in block no. 5-B, South Lawn Unit.

Troy F. Jones, B. R. Jones and Dale Andrews to Claude L. Chambers and wife, Dorothy Smith Chambers, the north 37 feet of lot no. 37 and the south 13 feet of lot no. 38, block no. 8-A, South Lawn Unit.

Joseph E. Rogers and wife, Ruth Conner Rogers, to C. H. Greef, the south 6 feet of lot no. 2 and the north 48 feet of lot no. 3 in block no. 12-B, South Lawn Unit.

Burney Slack and wife, Clara Lou Slack, to W. R. Hicks and wife, Bessie M. Hicks, lots nos. 16 and 17 in block no. 24 of the original town of Canyon.

Hosea Foster and wife, Frances Foster, to Deene Donnell, all of lot no. 3 in block no. 76, of the original town of Canyon.

Mrs. W. C. Dinwiddie to R. B. Dinwiddie, a tract of land out of section no. 4, in block no. 9, B. S. & F. Survey.

Wolflin Park, Inc., to Henry Krisher, lot no. 4 in block no. 93 of Wolflin Park Unit no. 6.

Frank Hembree and wife, Mildred Hembree, to Edwin Rudy Bauman, Jr., all of lot no. 13 in block no. 2, of the Caprock Addition.

Raymond C. McMurtry and Bobbie J. McMurtry to W. R. Duvall and Ruth F. Duvall, lot no. 20 in block no. 9, Westhaven Park.

Our knowledge is the amassed thought and experience of innumerable minds. —Emerson.

Connie Mack starts his 90th year batting 1,000 in health.

A motor rewound here has its full rated horsepower — the work is superlatively done by specialists and is wholly guaranteed. Regardless of type, size, make — we can service your electric motors perfectly, economically.

Wirt Electric

Statehouse

by HUGH WILLIAMSON

It is likely that a record number of Texans will pay their poll tax this month.

Several organizations are working to promote this objective. At the request of the League of Women Voters of Texas, Governor Allan Shivers designated a special statewide drive "to call the attention of all Texans the desirability and necessity of paying poll taxes this year."

Junior Chambers of Commerce and other groups will be active in the campaign in many cities and towns. January 31 is the last day for payment of the tax.

A large number of public officials are to be elected this year, including:

U. S. Senator, congressmen, governor, lieutenant governor, attorney general, associate justices of the Supreme Court, of the Court of Criminal Appeals, and of the courts of civil appeals: railroad commissioner, treasurer, land commissioner, comptroller, commissioner of agriculture, members of the state board of education, State senators and representatives, and most district, county, and precinct officials.

All of those will be voted on in the first primary election, to be held on July 26. The second primary, or run-off election will be held on August 23, and the general election will be held on November 4, when presidential electors will be chosen, along with other officers.

There are a number of changes in the election regulations. These changes were written into the law by the last Legislature.

For example, you may, if you desire, vote for a candidate by making a check mark in a square next to his name. Or you may, as in the past, vote against all of his opponents by scratching out their names.

There is likely to be a shorter ballot because of an increase in filing fees. Candidates for state offices must pay five per cent of the amount the office they seek pays in a year.

In other words, a man trying for a state office that pays $10,000 per year must put up $500 to get his name on the ballot. The filing fee for all state offices was formerly $100.

An interesting provision is the new one limiting campaign expenses. Formerly this was done by naming specific amounts of money which the candidates were forbidden to exceed in their campaigns.

It is common knowledge that the old law was circumvented by friends of the candidate who spent money for him in the interest of his election.

According to the terms of the new law, no one is permitted to spend more than $25 for a friend who is running for office. Violators are liable to each of the opposing candidates for twice the amount spent.

In other words, if I should spend $50 for a candidate, I would thereby make myself liable to court action and payment of $100 to each of my friend's opponents.

There is also a criminal penalty of $100 to $5,000, or a prison sentence of one to five years, or both.

You can contribute any amount of money to a candidate's campaign, but if the amount is greater than $25, then you must deliver it to the candidate or his campaign manager, who are responsible for reporting it.

UMBARGER P. T. A. TO MEET JANUARY 18

The Umbarger P. T. A. will meet Friday evening, January 18, in the school auditorium.

The meeting will begin promptly at 7:30 instead of the usual time of 8 p. m. All members are urged to attend.

Good Production Record Is Set by Local Dairymen

Progress is still on the march for the hard working Randall County D. H. I. A. organization. During the month of November the association averaged 754 pounds of milk per cow and 31 pounds of butter fat per cow. Next highest average was reported as 643 pounds of milk and 28 pounds of butter fat.

The low producing cows are the biggest worries of the dairymen. Cost of keeping a low producing cow is approximately the same as that of a high producing cow. In other words, the low producing cow simply does not pay for her keep.

Randall County D. H. I. A. has many members who are making outstanding individual records. They face both a challenge and a task with the beginning of each new year. The task is to maintain the high standard they held the previous year, and the challenge is to continue increasing quality of their herds and quantity of their output.

Help Keep Canyon Clean!

BE CONFIDENT THAT YOUR PRESCRIPTION IS FILLED WITH THE PRESCRIBED INGREDIENTS.

J. J. WALKER PRESCRIPTION LABORATORY

Yardley Agency

Lovett is called an ideal choice for Secretary of Defense.

Larson says U. S. rubber stockpile needs no inflation buying.

All that we know is, nothing can be known. —Byron.

N. L. R. B. rules Christmas bonus is pay if it is usual gift.

All knowledge resolves itself into probability. —David Hume.

Standard Oil of New Jersey listed as biggest U. S. company.

MASON'S ALL STEEL IRRIGATION WELL HOUSES

605 23rd. ST. or 2 BLOCKS South Traffic Light ON HAPPY HIGHWAY

Structural Angle Iron Frame, Are Welded, Aluminum Painted, Covered With Corragated Galvanized Sheet.

Sheet Attached to Frame with Self-Tapping Metal Screws. Good Ventilation, Three Windows, One Door. No Foundation Necessary. Theft Proof, Fire Proof Protection. Easy Access to Pump or Motor.

LOW COST: 8 x 12 .... $199.00
8 x 14 .... $224.00
8 x 16 .... $249.00

January Specials

MEN'S SHOES — in outstanding styles, in broken sizes, Values to $10.95, Only . . . $4.95

LADIES SHOES — one group of ladies dress and sport styles, broken sizes, Values to $12.95, Only $3.95

LADIES HATS — outstanding fall styles in all colors — Values to $15.95, Only . . . $2.95

LADIES DRESSES — large selection of outstanding fall dresses in Values to $29.95, Only . $14.95

LADIES DRESSES — One group of dresses, casual and dress styles, in gabaradines and crepes, Values to $24.50, Only . . . $7.95

MEN'S McGREGOR — Three Jackets in One, Only . . . ½ PRICE

MEN'S SPORT SHIRTS — gabaradine and prints, by Arrow and McGregor . . . ⅓ OFF

MEN'S DRESS HATS in the latest styles in values to $12.50 Only . . . $3.95

LADIES COATS — one small group of full length Coats in All Wool, in Values to $45.00, Only . . . $19.95

BRASSIERES in broken styles by Gossard, Life and others in cotton and rayon satin in values to $1.95, Only $1.00

SEE OUR MANY OTHER BARGAINS THROUG OUT THE STORE

WARREN'S

The Eagle's Tale

26th Year Published by The Canyon News for Canyon High School Wednesday, January 16, 1952

STAFF MEMBERS
Peggy Bonds, Sarah Jane Colwell, Elaine Cundiff, Ralph Green, Ellen Jo Jennings, Carol Rose, Lucille Simon, and Lou Yarbrough.
EDITOR
Shirley Erwin
SPONSOR
Marilyn Alice Payne

ILPC EMBLEM ARRIVES

We have just received the official emblem of the Interscholastic League Press Conference. It is printed above and will be seen in each of the succeeding issues of our school papers.

This new emblem is the first the ILPC has ever had. It is not compulsory that the emblem be used by each member paper. ILPC is supplying it as a service and leaving its use up to the staff.

If the paper does not print this emblem they will not be given any lower rating.

The only requirement to be a member of the Interscholastic League Press Conference is that you pay the yearly dues.

LET'S GET THAT "A"

Hey kids! Dig out your pencils, fill your fountain pens with ink, grab your notebook paper, and prepare for mid-term tests.

Yes, it's nearly test time again in Canyon High School and everyone should be studying over those back pages that they might have missed or neglected to study. This is the time of year when a lot of "cramming" goes on and there will probably be a lot of midnight oil burned. If you start now, however, to review those back chapters and class notes, you probably won't have too much trouble on test day.

So let's really dig into those text-books and see if we can come up with an "A" on our tests now and all the rest of the year too!

THE PRESS SPEAKS

Do you appreciate the freedom of reading the truth printed in the newspaper?

If we realize that the United States is among the very few countries today that have freedom of the press, we should appreciate it even more. Not even in all of the Southern hemisphere, the Americas, is this right expressed, for in Argentina today, the press has been taken over by the dictator and is only allowed to print what he desires printed. Yes, that has happened in South America, so near to our own country.

Freedom of the press is one of the important ideals of a democracy for which the United States stands. In order for our country to be a nation 'of the people,' the plain, simple truth must be printed to the people, not what a dictator wants published because the truth would not serve his purpose of keeping the people ignorant of the true facts and under subjection to his rule as would his propaganda.

Take advantage of this freedom now. Read all parts of your newspaper and find out what the truth and knowledge means to you. Can you do without it?

Calendar of Events

Thursday, January 17
Girls' and Boys' Basketball Tournament at Tulia
Friday, January 18
Girls' and Boys' Basketball Tournament at Tulia
Saturday, January 19
Girls' and Boys' Basketball Tournament at Tulia
Choral Music Clinic at WTSC
Monday, January 21
Mid-term Exams
Rainbow Girls' Meeting at 7:00 p. m. in cafeteria
Boys' Basketball, "A" and "B" vs. Happy, here.
Tuesday, January 22
Mid-term Exams
McLean, there, 6:30 p. m.
Wednesday, January 23
Mid-term Exams

Eagle Frosh Team Edges Hereford 24-22

Canyon's freshman basketball team defeated the Hereford freshman squad 24-22 in three overtimes at Hereford January 8. At the end of the regular game time the score was 16-16; the first the 2 minute over-time was over the score was 20-20; the second 2 minute over-time ended at 22-22, and in the third over-time the first team to score decided the winner.

David Brandon made the winning score for Canyon. R. A. Burgess and David Brandon were high point men with eight points each.

U. S. taxation for six years tops previous all-time total.

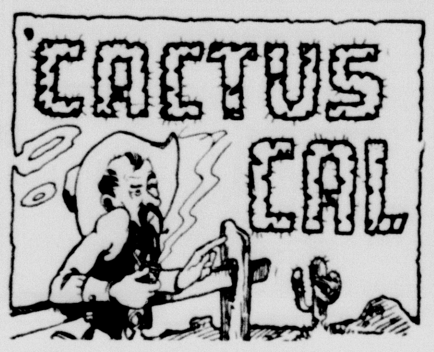

Ole' Cal has been going around in a daze lately, listening to some of the lingo the teen-agers are usin' now-a-days, so, in case you're wonderin' yourself what some of the words mean, here's a few translations.

"Real George" means "Real squire flash excellent." "Twenty lashes with a wet noodle" means a slap on the wrist. Teenagers borrow their father's bug to go to the Hecklethon (take his car to go to the movies) and if they can't get the car, that's the way the ball bounces. (tough luck).

Of course it's corny to say "corny" or "icky" 'cause those are real nothing words and anyone who falls back on such jaded expressions is a simple peasant or a smerk. An odd ball is a character and a squirell is a reckless driver of a mill. (automobile). "Real gone" means madly in love, and a "hot spook" is a good kid. A drip is now a nerd or in a less severe case a scurve.

A Cadillac convertible is real cool or even shafty and its driver, if real well-dressed is a cool Johna.

Now you know what they're talking about . . . or do you?

Elaine really is proud of the new trophies in our trophy cases. She was even down on her hands and knees in the hall, looking at them Wednesday afternoon.

Cal sez:

"Any guy, who drives a shafty mill, especially if he be cat, is a cool Johna."

So long,

Teens of the Week

Who: James Cundiff
Nickname: Flashbulb
Favorite band: Spike Jones
Favorite song: "Truly Fair"
Favorite radio program: Big Story
Favorite car: Model A Ford
Favorite hate: New driver's responsibility law
Favorite person: Dr. E. J. Cundiff
Person would most like to meet: Mrs. E. J. Cundiff, Jr.
Hobby: Photography
Childhood ambition: To be a dentist
Present ambition: To make an A in Spanish
Future plans: To be a dentist

Who: Richard Sanders
Favorite band: Stan Kenton
Favorite song: "September Song"
Favorite place to go: The moon
Favorite car: Pontiac
Favorite athlete: Curley Slack
Favorite male star: Jack Barnett
Favorite female star: Johnnie Bonds
Person would like most to meet: Anthony Eden
Hobby: Music
Childhood ambition: To be a taxi driver
Present ambition: To choose a vocation
Future plans: Good question

Dating Data

Have you looked at yourself in a big mirror lately, girls?

Are you attractive or an attraction?

Are you one of those girls who complain bitterly when boys get "fresh." Somehow, you cannot blame the boys too much. The girls ask for it when they wear sweaters and skirts a size too small.

Now look at your legs and ankles. Are they heavy? If so, you should avoid the fad of those new fuzzy, turnover cuff socks. A pair of ordinary anklets will be much more attractive and also make your legs and ankles appear smaller.

Now for your hair. Do you have smooth hair-do? One that fits your face and makes you look more attractive? Give yourself a good start and ask the advice of a competent hairdresser.

Boys, why not take a look at yourself too. Really, you do give the students quite a scare with those levis just barely hanging on the hips. So why not pull them up a little bit, then we can all relax.

Take a look at your hair. Sure you bought a bottle of hair oil but you never think to use it. You better start reminding yourself to use it if you are planning on asking that certain "Jane" to the football banquet. But be careful and do not be too generous with it and let it trickle down the back of your neck. This would be very unattractive.

California, New York, and Texas lead population gains.

Civil Service plans democracy test for applicants for jobs.

March of Dimes Contributions

A total of $20.80 was collected last Friday, January 11, when the tiny iron lungs were passed among the student body of Canyon High School. It was the first collection made in the March of Dimes campaign sponsored by the SFC.

Other collections will be taken the second period of every Friday in January. Make your contribution to the March of Dimes as soon as possible for THIS FIGHT IS YOURS.

New Equipment Aids Students

Eight new desks were added to the art department of Canyon High School Tuesday, January 8, for the purpose of giving the students more space and better equipment for their work.

These desks are modernistic and were designed by Mr. E. A. Wooten, superintendent of Canyon High School, and Bob Chambers, who built the desks.

The desks are two feet wide, six feet long, and thirty inches high. They are built of white oak with a limed finish and are so designed that there are book shelves for two students and space for three drawing boards at each end. To add the finishing touches the desks have Formica topping in a color called "Green Moonglow," and have stainless steel trim around the tops.

The desks are of the latest scientific design and were built at the suggestion and by the specifications of Miss Claudia Neelley, head of Canyon High School art department.

These desks came at a very opportune time as the art students are working on posters which require a flat surface of 28 by 30 inches. The old desks could not fill these qualifications as they were too small.

Polio Pig Keeps Going To Market

Tommy High and his pig have a mission. Tommy High is a 17-year-old high school junior at Reddick, Florida. His pig is 205 pounds of pork—officially listed as a Duroc barrow, but known all over Florida as the "Polio Pig." The mission, self-imposed by Tommy, is to repay the March of Dimes for the help extended the boy when he was stricken with polio last year.

Together Tommy and his pig have been going about Florida attending stock sales and fairs. Tommy, on his crutches and still weak from lying months in a hospital 95 per cent paralyzed, has already touched the hearts of hard-bargaining stockmen to the tune of more than $3,000. Every purchaser has returned the pig to Tommy to be "sold" again for the Polio Fund. And every penny realized from the "sale" of the pig has gone to the 1952 March of Dimes.

It was all Tommy's idea. The National Foundation for Infantile Paralysis does not ask nor expect those it aids to repay the money expended on them. The local chapter of the National Foundation had spent several thousand dollars in providing for Tommy's care during all those long months in the hospital. It was while he was slowly recovering that Tommy, a 4-H farm lad, made his vow to repay the fund.

Tommy knew the ways of stock sales and fairs. He decided to raise a pig and take it from sale to sale, "selling" it to the highest bidder. The Gattrell Duroc farms of Fairfield, Fla., refused to take money for the fine fat barrow Tommy selected, and the Ocala Milling Company promptly volunteered to supply feed for the pig free of charge. So Tommy invested the money saved on the pig in a Holstein steer.

"I intend doing with the steer," Tommy says, "as I am doing with the pig. The proceeds from both "sales" will go to help the Foundation help some other kid that polio strikes. I wish it were possible for me to do more, but it is my hope, God willing, to someday pay back threefold the money the Foundation has spent on my recovery."

ENTRIES NEEDED FOR FTA AMATEUR SHOW

The FTA Club of Canyon High School sponsors an Amateur Show every year, and now is wanting entries in the contest.

First, second, and third place prizes are $5, $3, and $2, respectively. If you have talent, come and perform for them.

For entry, see Mrs. Irene Beard or Mrs. Cecil Simms, FTA sponsors.

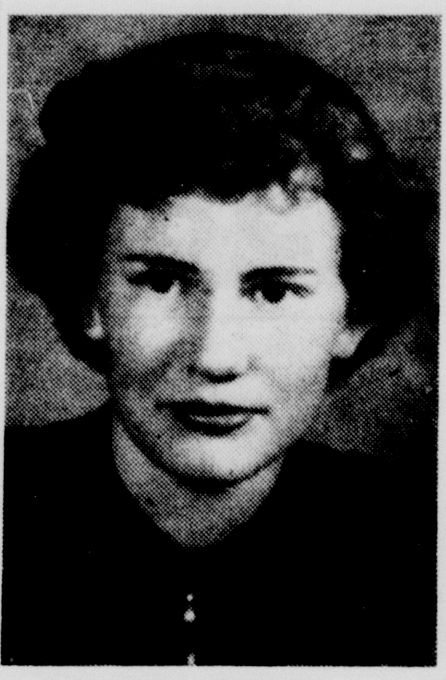

JOAN DODSON

* * * *

Dodson Receives Individual Honor

Joan Dodson, senior, was selected as the best defensive player of the girls' teams which were entered in the Happy basketball tournament in December. To obtain this honor she had to do better guarding with the fewer fouls than any other guard in the tournament.

An individual award, a gold cup, was presented to her. She was also selected to represent Canyon High, with Pat Ford and Patsy Priddy, seniors, on the all-tournament team.

Joan is a member of the FHA, National Honor Society, Rainbow Girls, choir, Junior Red Cross council, volleyball and basketball teams. She was the choir president for 1950-1951.

She has lived in Canyon all her life and will complete her senior year in Canyon High School this spring.

Lobos Calm Eagle Squad in First Loss

Inspired by the fact that they had not lost a game this year, the Canyon Eagles invaded the Levelland Lobos, but were driven back by a very close battle, 41 to 39, Thursday night in Levelland.

Previously, the Eagles nipped the McLean Tigers 45 to 32 in a cage tilt in Canyon Thursday night.

Lynn Williams, Bob Ratliff, Bob Hardaway, and Ray Burrus were the stars of the two games. In the McLean tilt Williams was high point man by sinking 11 points. Ratliff and Hardaway tallied ten points each. Reeves held high point honors for the Tigers with 12 points. Burrus was unable to play because of an injured ankle he received in the Claude Tournament.

In the Levelland upset, Burrus swooped ahead and captured the high point honors by emerging from the playing floor with 17 points. Ray is high point man for the entire year with 184 points in 10 games. Lynn is second with 111 and Ratliff, 84, cops third place honors.

Eaglettes Capture Three Victories

Eaglettes copped three district victories last week over Groom, Tulia, and McLean.

Leading all the way in all three games, the Eaglettes defeated Groom by a score of 56-32; Tulia, 52-20; and McLean 36-25.

Canyon girls drove the ball home to end the first half with a score of 30-10 against Groom. High point man for the game was Barbara Glanton with 22 points, while Tysene Cox ranked second with 12.

Heading the scoring roster for Canyon in the Tulia game was also Barbara Glanton with 20 points. Ranking second and third was Pat Ford with 17 points and Martha McBroom held 10. Score at half-time was Canyon leading with 24 against Tulia's 13.

Eaglettes hit the pace for a 13 point lead at half-time against McLean. Pat Ford was leading scorer in the game with McLean, totaling 14 points. Tysene Cox ranked as a close second with 13 points.

Canyon's "B" team outscored Groom "B" girls 30-17. First quarter ended with Canyon leading by 1 point. Score at half-time had Groom only 5 points behind Canyon. Martha McBroom copped honors in the game when she hit the basket for 21 points.

NICE TO KNOW

Protection against the atomic weapon and all that accompanies it, is really incredibly simple . . . nothing.

SHE WAS!

Woman in traffic court: "I was driving down Congress avenue with my husband at the wheel . . ."

Laurels Confirm Student Success

Trophies were presented to Mr. Wooten to be placed in the trophy case in assembly January 8. Dick Dawdy, junior class president, presented the trophy awarded the junior class by Curtiss Circulation Company for outstanding accomplishments in their magazine sales. Receipts were $2,518.05. High salesmen Janie Jennings, Dorothy Cleavinger, Richard Pruitt, and Virginia Thomas received their choice of a radio or $25 in cash.

Certificates of achievement were presented to 26 juniors. They were: Janie Jennings, Dorothy Cleavinger, Richard Pruitt, Virginia Thomas, Doyle Bourn, Tysene Cox, Lucille Simon, Lawrence Hermesmeyer, Lynn Williams, Tommy Myers, Shirley White, and Ellen Jo Jennings.

Willie Mae Weaver, John Miller, Carlene Rogers, Donald McDonald, Marieta Sanders, La Rue Davis, Barbara Glanton, Elaine Cundiff, Peggy Bonds, Ed Harrell, Frances Cunningham, Lynn McKinney, Guy Hamblen, and June Wortham who sold $30 in magazine subscriptions.

In behalf of the FFA Donnie Stroup presented its sweetheart, Shirley Erwin, an FFA jacket. Co-captains, Patsy Priddy and Pat Ford, presented the first place trophy the Eaglettes received at the Happy Tournament. Bob Ratliff and Dwain Currie, football co-captains, presented the co-champion of district 1-A trophy the Eagles won. Since the captainship of the Eagles basketball team is rotated, Mr. Murry presented the first place trophies won at Claude and Tulia.

Mr. Wooten commended the teams for having such a good record over the state for sportsmanship. Mr. Miller complimented the students for having kept their scholastic records high.

Science Students Organize New Club

For the first time in Canyon High School a science club, under direction of Mrs. Joseph Findley and Mr. Jack Barnett, instructors of science, is being organized for all chemistry and biology students who care to join.

Several aims of the club have been established. Members plan to learn and study more about their scientific subjects and get better acquainted with fellow science students. The organization plans to go on field trips during the year.

Approximately 25 or 30 students have expressed their desire for such an organization. On January 14, the first meeting, at Mrs. Findley's home, was held for the purpose of organizing the club and electing officers. The first Thursday of every month has been set aside as the regular meeting time at Mrs. Findley's residence.

Grade School Chorus Presents Programs

Canyon Grade School Girls' Chorus with their accompanist, Mrs. Glenn Dowlen, and director, Miss Ada V. Clark, presented their first performance to the fifth and sixth WT Elementary School.

A select group was chosen from the fifth and sixth grade WT and Canyon girls. On January 14, this group presented a program to the Elementary School; January 16, an assembly to the WT intermediate grades; January 17, a performance for the PTA, and an assembly for the Canyon Grade School, January 18.

"Killy Killy" by Marryott, "Bang Bang" by Wilson, "Song to a Statuette" by Klemm, and "Walking Song," a Swiss Yodeling song, comprise the program given by the girls' chorus. Having met once a week since school started, this group capably presents a program of entertainment.

BAND TO GIVE CONCERT

The Canyon High School Band will perform for the public at 7:30 o'clock Thursday, January 31, in the CHS auditorium.

A queen coronation will be the highlight of the program, as a queen coronation is an annual event of the band.

Admission will be charged, 50 cents for adults and 25 cents for students. The money will be used to purchase awards for the graduating seniors.

NO PLACE

A New England epitaph reads: "Here lies an atheist. All dressed up and no place to go."

SHE DID

She said she felt like a young colt, but she looked more like an old 45.

Buy, Build, Live in Canyon!

FHA Banquet Plans Discussed at Meeting

Plans for the Sweetheart banquet to be held February 22, were the theme of discussion at the FHA meeting last week.

"Banquet Etiquette," a skit, was presented to the members by Joyce Keller, chairman, Carlene Rogers, Ellen Jo Jennings, Lucy Hollabaugh, and Helen Meyer. Members then participated in a dating data forum directed by Barbara Beck, senior. The president, Joyce Payne, and the girl earning the most points at the end of theyear will represent CHS at the State meeting.

Mrs. Perry Bell, former sponsor of the organization, was given a crystal buffet set by the members to express their appreciation and gratitude. A card of thanks was received by the chapter from Mrs. Bell who is now teaching in Crosbyton, Texas.

Junior Play Proceeds Revealed

$423.50 was taken in by the Junior class of Canyon High School from their presentation of the play, "Cheaper by the Dozen."

Two nightly performances of the play, given by the cast in December, enabled the junior class to add this amount to its treasury which is to help take care of the various expenses of the group.

Boy Scout Troop 66 To Be Revived In the Near Future

During the past few months a great many local citizens have been making efforts to get a Boy Scout Troop in operation here. The work with the smaller lads in Cub Scout has been successful but during the past few years there has been no Scout Troop for the older boys.

Sunday afternoon, January 6, a committee met at the First Christian Church and started definite action to bring the former Scout Troop 66 back into activity. Future meetings of the troop are to take place at the First Christian Church.

Stuart Condron, a radio personality at KGNC, was selected as scout master. Condron has had a great deal of experience in this kind of work and he is expected to revive the troop into an active group of scouts.

Assistant Scout Master is Edwin Pettit. Pettit has also had some experience in this line of work. The two will work as a team in getting the local Boy Scout Troop back on an active status.

The committee who revived interest in scout activities was made up of Win Matsler, Tom Beard, Gene Root, Frank Barnhill, Lee Roy Moreland, and J. E. Hunter.

Rev. Matsler is institutional representative for the First Christian Church. Tom Beard is chairman; Gene Root is treasurer, and Frank Barnhill, Lee Roy Moreland, and J. E. Hunter are general committeemen.

The need for Boy Scout leaders has been acutely felt for some time now. Several attempts during the recent past were made to find someone for this work. Nothing was accomplished toward definite action on reviving the troop until early this month when a scout master and assistant scout master were named for the scouts.

It was announced that both Condron and Pettit have accepted their responsibilities in their respective capacities. They plan to get the troop back on an active basis as quickly as possible.

Military Honors Given Brothers Killed in Korea

Full military honors were provided at the final rites of James and Kenneth Hamilton in Amarillo Friday. The two Marine brothers were killed in action in Korea about mid-September of 1951.

James Hamilton dropped out of college at West Texas State to join his brother in Korea. Twenty-one year old James and 19-year-old Kenneth were killed within five days of each other on the battle field. The loss of these two young men was mourned by a family, a town and a community.

The entire town of Amarillo observed a period of silent prayer for the two youths who gave their lives to keep the freedom and way of life that is ours.

They were the only two brothers reported killed in the Korean war. Surviving the boys are their father and mother, six sisters and two brothers.

To Relieve Misery of COLDS take 666
LIQUID OR TABLETS—SAME FAST RELIEF

T. H. KNIGHTON
Special Underwriter
American United
Life Insurance Company
Phone 456
Canyon, Texas
Floyd V. Studer, Supt.

Dr. Waldo E. Houghton
OPTOMETRIST
215-16 Barfield Building
Amarillo, Texas, Pho. 27332

ATTENTION
SPORTS FANS
BASKETBALL
—AND—
FOOTBALL
DON'T MISS
"THE HARLEM GLOBE-TROTTERS"
Full Length Feature With The World Famous Negro Basketball Team, "The Original Harlem Globe Trotters."
—AND—
"FOOTBALL HIGHLIGHTS OF 1951"
See the Highlights of the Best Football Games of 1951
SHOWING AT BOTH THEATRES IN ORDER TO TAKE CARE OF THE CROWD
OLYMPIC
AND
VARSITY
Tuesday Only
JAN. 22
ADMISSION
1 FOR 50c
2 FOR 51c

CAR INSURANCE
WE CAN SERVE ALL YOUR CAR INSURANCE NEEDS
OLD LINE STOCK COMPANY
PHONE 54
HARDEN & HEATH

Governor Allan Shivers Passes Up Race for Senate to Run Again for The Office of Governor of Texas

Governor Allan Shivers made clear his political program for the coming two years Saturday by announcing to the Texas Press Association in Austin that he would be a candidate for re-election as Governor of Texas and would remain as head of the organization of Southern Governors to oppose the re-nomination of President Truman.

It was rumored a few days ago that Shivers might pick the Chamber of Commerce banquet in Canyon last night as the logical time to announce his political intentions. He chose the mid-winter meeting of the Texas Press Association as the more logical time to make the announcement.

At the same time he notified by wire the county chairmen of Texas who had worked with him in the past of his intention. Arthur C. Haley, Jr. received such a telegram about the same time as the announcement was being made in Austin.

In his announcement for re-election, the Governor made it clear that he preferred to continue as head of the opposition group in the South which had set about to defeat any intention of President Truman to seek re-nomination or re-election. He is chairman of the powerful organization of Southern Governors which group is unified in the effort to defeat Truman if he seeks to continue as the party's head.

Governor Shivers made it clear that he considered it his political duty to continue in his present office, rather than make the uncertain race against Senator Tom Connally. This clears the political air in Texas and leaves the race open to Attorney General Price Daniel to make the race against Senator Connally if he so elects in his announcement next Monday.

Local Leaders To Attend Annual Boy Scout Affair

Several representatives of the recently revived Boy Scout Troop 66 plan to attend the Llano Estacado Council, Boy Scouts of America, next Friday in Amarillo. This is the annual meeting of the Council and is scheduled for January 18th at the Herring Hotel.

The program will start with a business meeting at 4:30 in the afternoon. President S. G. Stockton will be presiding and attendance will be made up of executive board members, officers, council members and institutional representatives. Reports will be received from the district chairman and Council Operating Committee Chairman covering activities for the year of 1951.

Report of the Nominating Committee will be made by Chairman Lewis P. Fields and officers, executive board members, and council members at large will be elected to serve in 1952.

At 6 o'clock in the evening the business meeting will recess and the Annual Scouters-Ladies Night banquet will be held in the Crystal Ballroom of the Herring Hotel. According to an announcement of Spencer L. Baird, Chairman of the Program Committee, the banquet will begin at 7 o'clock.

A contest is to be held between the Area Districts. It will be judged on the basis of the largest number of miles traveled from each district. Last year the banner was won by the Moore County District.

Dr. Eugene Slater, pastor of the Polk Street Methodist Church, of Amarillo, will be guest speaker of the evening. Special numbers will be presented by a Girls Sextette of Dumas High School. Other features of the program will include awards for distinguished service and special stunts.

Scouters will attend from the nine counties and two townships in the Panhandle comprising the Llano Estacado Council, Boy Scouts of America, from the communities of Dalhart, Texline, Stratford, Hartley, Channing, Dumas, Cactus, Exell, Bivins Station, Sunray, Skelly, Middlewell, Machovec, Vega, Wildorado, Claude, Hereford, Friona, Canyon and Amarillo.

Tickets are on sale by chairmen of the various unit committees and district chairmen.

Fairview Breezes

The snow and ice is all gone and moisture amounted to one-half inch.

The quilting in the home of Mrs. Serena Bryan was attended by 16 women and a bountiful lunch was served at noon and one quilt was quilted.

Mr. and Mrs. Ben Wileman visited in the G. E. Wesley home one night last week.

Mr. and Mrs. F. O. Amerson and Don, and Mr. and Mrs. J. W. Wesley and Vesta Amerson visited Tuesday in the G. E. Wesley home.

Nan Earyle Shipman visited Friday night and Saturday with her grandparents.

Erdene Morgan and son, Ronnie, visited Saturday night in the J. W. Wesley home.

F. O. Amerson and daughters, Vesta and Lavena went to McLean Wednesday and brought Mrs. J. C. Amerson and daughter, Pat, home for a few days visit.

Mr. and Mrs. Dean Cagle and daughter, Lynda, and Don'L Amerson left for Arkansas Saturday night to attend the funeral of Mr. Cagle's aunt.

Mr. and Mrs. J. W. Wesley are proud of their new Ford.

Mr. and Mrs. J. W. Wesley went to Littlefield Saturday evening to visit with the Whitsons and E. E. Wesleys. Their granddaughters, Darla Ann Whitson and Artis Sue Wesley, returned home with them for a few days' visit.

E. M. Wilson has been in an Amarillo hospital with broken ribs.

Mrs. LoVeta Lowery and daughter, Pat, visited this week with Mrs. Lowery and grandmother, Mrs. M. E. Evans.

Vesta Amerson went to Tulia Sunday.

The Home Demonstration Club will meet with Mrs. T. J. Myers Friday afternoon.

Mr. and Mrs. Alvin Wesley, and Mr. and Mrs. Harney Rogers were in Tulia Tuesday.

Wayside News

Sunday was Rev. Albright's regular day.

W. R. Franklin is building a double garage and finishing their house.

Mrs. Bertha Mahler and Mrs. Jessie Lane were in Amarillo one day last week visiting Mrs. Lane's little girl who is still in the hospital, but seems to be doing nicely.

Mr. and Mrs. Floyd Adams were Happy callers Sunday afternoon.

J. R. Stockett is having a stock well drilled on the land across the road north of his house.

Mr. and Mrs. W. R. Franklin visited friends in Amarillo, Canyon and Happy Sunday.

W. R. Stockett is completing a modern home for the Dempsey Low family who are helping him on his farm near Wayside.

Mr. and Mrs. Joe Rogers were Canyon callers last Wednesday.

We were sorry to hear of the death of Mrs. Maud Gillham last Friday at the family home in Canyon. She had been in bad health for a number of years. She was buried Saturday in Dreamland Cemetery near Canyon. She formerly lived in this community.

New record low prices reached in market for U. S. bonds.

R. F. C. pays Treasury $7,600,000 as interest on loans.

WESTSIDE H. D. CLUB MET WITH MRS. E. N. ZACHRY

The Westside Home Demonstration Club met Wednesday afternoon, January 9, in the home of Mrs. E. N. Zachry.

The group filled out the year books.

Miss Lou Ella Patterson was in charge of the program, demonstrating what different colors will do for the kinds of coloring a woman has. Her subject of discussion was "Color in Dress."

Refreshments of spiced tea, sandwiches, and cookies were served to the guests.

Next meeting will be in the home of Mrs. W. R. Meadows on January 23.

Mr. and Mrs. Tom Lair, James and Stanley, Miss Avent, and Mrs. Jewel Davis attended the Fiftieth Anniversary of Mr. and Mrs. J. T. Avent at Tulia last Sunday. Mr. Avent is a brother to Mrs. Lair, Mrs. Davis and Miss Avent.

Umbarger News

Mr. and Mrs. Clem Friemel spent Sunday in the home of Mr. and Mrs. Alvin Friemel.

Mr. and Mrs. Tony Hollenstein spent Sunday in the home of Mr. and Mrs. Alvin Friemel.

Mr. and Mrs. Alvin Friemel and family spent Sunday evening in the home of Mr. and Mrs. Clarence Beckman.

Mr. and Mrs. Conrad Westhoff and family spent Sunday in the home of Mr. and Mrs. Anton Handing.

Mrs. Otto Skarke and Mr. and Mrs. Ray Gerber spent Sunday in the home of Mr. and Mrs. Bill Gerber.

Mr. and Mrs. Ernie Hollenstein spent Sunday in the home of Mr. and Mrs. George Brockman.

Mr. and Mrs. Max Hoffman and family spent Sunday in the home of Mr. and Mrs. Ben Buecker.

Mr. and Mrs. Frank Klein and family spent Sunday in the home of Mr. and Mrs. Otto Prizillas.

Mr. and Mrs. Virt Martin spent Sunday in the home of Mr. and Mrs. James Brown.

Mr. and Mrs. Lewie Wieck, Sr., spent Sunday in the home of Mr. and Mrs. Tony Handing.

Mr. and Mrs. Lewie Raef spent Sunday in the home of Mr. and Mrs. Edward Raef.

Mr. and Mrs. Math Albracht spent Sunday in the home of Mr. and Mrs. Florence Albracht.

Mr. and Mrs. Raymond Batenhorst spent Sunday in the home of Mr. and Mrs. Sylvester Batenhorst.

Mr. and Mrs. Joe Wieck visited Mr. and Mrs. Joe Richwartz Sunday.

On the evening of January 13, there was a surprise tenth anniversary party for Mr. and Mrs. John Wieck. Attending were: Mr. and Mrs. Paul Artho, Mr. and Mrs. Leo Artho, Mr. and Mrs. Harvey Artho, Mr. and Mrs. Elroy Artho, and Mr. and Mrs. Elmer Rhinehart.

Mr. and Mrs. Henry Beckman and family visited Mr. and Mrs. Charles Beckman Sunday evening.

Mr. and Mrs. J. T. Walterscheid, Mr. and Mrs. Ed Evers, and Otto Skarke visited Mr. and Mrs. Albert Fischbacker Sunday.

Mr. and Mrs. R. Pinegar spent Sunday afternoon with Mr. and Mrs. Charlie Friemel.

Mr. and Mrs. Vincent Friemel were supper guests in the home of Mr. and Mrs. Sylvester Batenhorst.

Mr. and Mrs. Sylvester Batenhorst, and Mr. and Mrs. John Batenhorst left January 14th for a visit with relatives in Nebraska.

A birthday party was given for Frankie Friemel on his sixth birthday. Guests were: David and Richard Rhinehart, Ronald, Jo Ann, and Peggy Haschke, and Arnold Wieck.

Exchanging visits were: Deanna Stocker with Bernice Klein; Margaret Cecilia, Betty Friemel with Kelm Raef; Gerald Beckman with Terry Wieck; Irene Batenhorst with Marie Koch.

PALO DURO-RUSK H. D. CLUB MET IN RALPH BARCLAY HOME

Mrs. Ralph Barclay was hostess for the Palo Duro-Rusk Home Demonstration Club members meeting in her home on Tuesday afternoon, January 8, at 2:00 p. m.

The newly elected president, Mrs. E. M. Wesley, presided over the business meeting and appointed club committee chairmen: Mrs. Edd Reynolds, finance; Mrs. Bert Northcutt, exhibit; Mrs. Henry Miller, yearbook; Mrs. Bill Dugan, achievement; Mrs. Barclay, marketing; Mrs. Clem Dugan, recreation; Mrs. Loys Knox, program; Mrs. Edd Reynolds, gift; and Mrs. Roger Dugan, membership.

Mrs. Reynolds conducted an old-fashioned spelling bee at the beginning of the meeting.

Eleven members present were: Mesdames Reynolds, Clem Dugan, Rodger Dugan, Bill Dugan, Loys Knox, Ernest Sykes, Douglas Marshall, Clyde Pannell, Bert Northcutt, E. M. Wesley, and the hostess.

Next meeting will be on January 22 at the home of Mrs. Clem Dugan.

CARD OF THANKS

To those who expressed kindness and thoughtfulness during our bereavement we wish to express our sincere thanks and gratitude.

W. D. Boland
J. G. Boland

Edith Christoph spent the weekend in Childress.

FOR YOUR

PRESCRIPTIONS TO BE FILLED

PROMPTLY and ACCURATELY

Call

THE PHARMACY

WE FILL ANY DOCTORS PRESCRIPTION

Phone 32 | Canyon, Texas

PRINTING

January Is The Time

- Governor Allan Shivers has designated mid-January days as Printing Week in Texas.
- This is one week which all printing establishments are enthusiastically supporting .... Printing Week.
- Your newspaper in Canyon is going strong to support this idea of stressing Printing during January. The Printing Industry is one of the major industries of the nation.
- The Printing Profession is connected with many, many local affairs, for the development of local establishments. If there was no newspaper in Canyon, the community would suffer a decided loss.
- During this Printing Week, check over your needs for the coming year. Call The Canyon News office and ask for a representative to call and talk over your needs.
- Let us inspect your stock of forms and printing needs, and then ask us to fill your orders during the coming weeks.
- Paper and ink, and labor, everything which goes in printing is advancing in price, as you well know. Orders placed today will save you money tomorrow.

THE CANYON NEWS

New Directors and Officers Are Named For Canyon Chamber of Commerce for Year '52

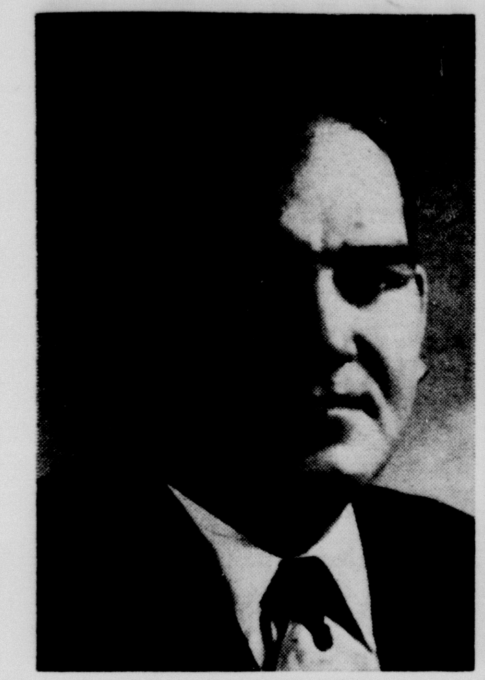
CLARK JARNAGIN
. . . New President

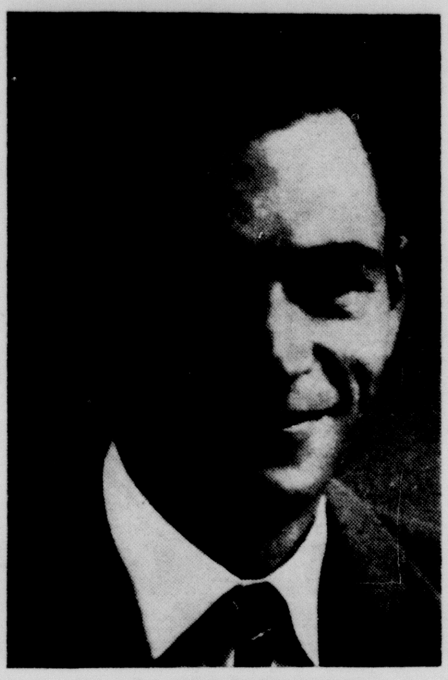
W. W. STERNENBERG
. . . Retiring President

CECIL MASSEY
. . . Executive Secretary

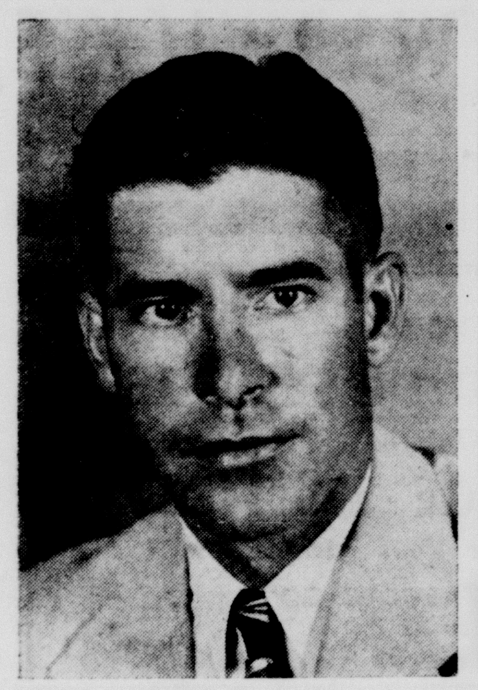
CLIFF MLINAR
. . . New Vice President

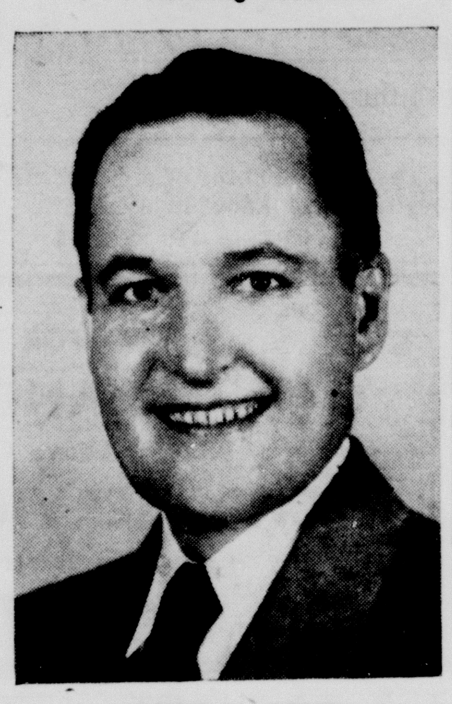
JAMES L. COLE
. . . Retiring Vice President

The Canyon Chamber of Commerce started the new year under the administration of a new set of directors. Election of this group was made by members of the Chamber early in December, with announcement being made on Christmas week.

The directors are: W. C. Jarnagin, Cliff Mlinar, E. M. Myers, Emmitt Smith, E. E. Davis, Robert Bellah, Dr. Chas. Nester, Charles Donnell and Clarence Eugene Thompson.

The retiring directors are W. W. Sternenberg, James L. Cole, Clay Cooper and A. G. Kieselbach.

Directors have named Mr. Jarnagin as president; Mr. Mlinar as vice president; and re-elected Cecil Massey as executive secretary.

According to the financial report made Tuesday night by the retiring board, $4,560.75 was collected during the past year in dues, while a balance of $811.31 remained in the treasury.

A membership drive will be started in Canyon at once for the purpose of bringing into the Chamber of Commerce all citizens of the city.

Voters Please Read This

I am not an authority on election laws, but have tried to get the best interpretation possible in regard to your becoming a legal voter. As I understand the matter, you must comply with the following regulations:

If you became twenty-one years of age on or before January 1st, 1951, you must have a poll tax receipt. If you became twenty-one years of age after January 1st, 1951, you should get an exemption certificate. If your sixtieth birthday came after January 1st, 1951, you must have a poll tax receipt to vote in the year 1952. If your sixtieth birthday was prior to January 1st, 1951, you may vote without receipt or certificate; except, in South Amarillo where you must have an exemption certificate. It will help the election officials in that box, No. 9, if all overage voters will provide themselves with this certificate.

If you have moved to Randall County, recently, and had paid your poll tax before you moved, you should take your receipt to the Tax Collector and have it transferred to Randall County. If you have moved from one voting box to another, you should do this. You must have lived in this county for six months prior to election date to be eligible to vote. You must have lived within the state for one year to become eligible to vote. If you came to Texas during the year 1951, you must get an exemption certificate showing the date of your arrival in the state.

Please bear in mind that your election officials are as anxious for you to vote as you are and it is embarrassing to them to have to turn you away when you want to vote, but we are sworn to "Guard the Purity of the Ballot Box." Please help us to hold a legal election; then we'll all be happy.

J. W. SHOOK,
ELECTION JUDGE PRECINCT NO. 1

Now! Russel Wright creates the most stunning colors ever seen on folding furniture

Russel Wright, the man who has done so much to add color-beauty to the American home, has created brilliant "Wright Tones" for Samson folding furniture. Colors that glow; colors so different . . . they match or blend with your room scheme in a breathtaking new way!

Samson chairs and tables are upholstered in washable, stain-resistant vinyl Samsontex. Legs open with one-hand motion; lock securely. Legs and frames of electrically-welded tubular steel.

Deluxe spring-cushion folding chairs $ 8.95 each
Deluxe folding tables $13.95 each
Deluxe set: table and 4 chairs $49.75
Economy set: 5 pieces (not shown) only $34.75

New "Wright Tones"
MOSS
COCOA
LIME
PEACOCK
MIST
CORAL

Samson *folding furniture*

THOMPSON'S

Buff Cagers On Top in Border Conference Play

Coach Gus Miller only used a half-a-dozen of his thundering Buffalo Herd to trample the New Mexico Aggies 49 to 35 Wednesday night. The new field house here was the scene of the game that moved the Buffaloes another rung up the ladder toward the Border Conference.

During the early part of the first quarter of play the Aggies clung to a small lead. By the time the quarter ended the Buffaloes led the Aggies and they held a lead during the remainder of the game.

By the time the first half was over the Buffaloes were leading the Aggies by a score of 24 to 17. They stretched it to ten points with a score of 36 to 26 by the end of the third period of play. By the time the game was over the Buffs had run their lead up to 14 points, the last two being made near the end of the game.

The Buffaloes went into the game as second favorites to win. The Aggies had beaten them once before, and the sports writers were giving the Aggies the favored edge to win Wednesday night's game. By winning the game they proved that diligent training is the main factor in winning a ball game.

They followed this victory with another one Saturday night. The Buffalo hoopsters are still sitting squarely on top of the Border Conference teams. Saturday night's 69-48 victory over the Miners rang the bell for the Buffaloes. It was their third conference win in three tries.

The Buffaloes have dribbled their way right up to the top, but the crucial test is expected Jan. 24th. This is the date they meet powerful Texas Tech.

Although the Buffaloes hold a nice edge, according to statistics, this edge is not to be taken too seriously. The Raiders had a bad night when they dropped their game to Texas Western.

The Miners of Texas Western made the third Border Conference foe to go down in defeat at the hands of the West Texas State team. One day before the Miners came here they kicked the props out from under the highly respected Tech team.

Their victory there was 68-58, but the Tech team was definitely not playing the calibre of ball that it is capable of playing. So, the scribes are saying: "keep an eye on the Raiders. They are dangerous even though they did have a bad night."

Men of Baptist Church Enjoy Monthly Meet

The First Baptist Church was the scene of a brotherhood meeting Monday night. Those attending enjoyed a delicious meal, singing and a special program by J. L. (Red) Harden, Business Manager of Wayland College.

With Harden was Mr. Maynard, a speech major from Wayland, who gave a pantomime scene of an operation. Dr. Neblett was on hand to witness the pantomime and although he declined to state whether or not the procedure was authentic, the doctor did say the pantomime was skillfully done.

After the hilarious pantomime scene, J. L. (Red) Harden made a short talk about a basketball trip he and Bill Knighton made to Mexico. He explained the importance of being a good neighbor to the folks across the border. On the trip he took a number of color pictures and these were shown to those attending the brotherhood meeting.

A projector was used to show the color slides on the screen. The pictures gave a true-to-life story of the conditions in Mexico. Harden stated that in Mexico there are only two classes. The very wealthy and the very poor. Missions which are being established there are helping a great deal to alleviate the suffering of many children, Harden explained.

Harden used the pictures to help drive home the meaning of his speech. This meaning was that by being a good neighbor, we can help Mexico solve many problems.

Two Ministers To Close January Meetings This Week

The January series of meetings conducted by five ministers of Texas were interrupted the first of this month by the ice storm and snow.

The two concluding services will be held Thursday and Friday nights of this week.

Rev. Win Matsler, pastor of the Christian Church, will speak at the Methodist Church at 7:30 on the subject, "You Can't Fool God."

Rev. H. L. Thurston, pastor of the Methodist Church, will speak Friday night at the Presbyterian Church on the subject, "Anchors for Any Storm."

WEDNESDAY NIGHT DINNER CLUB MET IN PARKER HOME

The home of Mr. and Mrs. J. O. Parker was the scene of the Wednesday Night Dinner Club on Jan. 8. A covered dish dinner was served.

High prize winners were Mr. and Mrs. Milton Morris.

Those present were: Mr. and Mrs. Morris, Mr. and Mrs. Larry Holman, Mr. and Mrs. Hosea Foster, Mr. and Mrs. Gordon Lyons, and Dr. and Mrs. R. P. Jarrett.

Buy, Build, Live in Canyon!

Price Daniel To Give Political Decision Monday

AUSTIN — Price Daniel, Texas' fighting attorney general, will make his long awaited announcement of his political intentions for 1952 in a statewide radio address Monday evening, January 21, at 7:30 o'clock.

Since Governor Shivers has announced that he would run for re-election, there has been much speculation as to whether Daniel will run for re-election, for governor or for the United States Senate. Capitol newsmen are predicting it will be for the Senate.

Daniel has gained national recognition for his fight against organized crime and corruption in Texas and for his fight against federal officials in their attempt to take Texas tidelands from the Texas Public School Fund.

4-H Club Boys To Hold First Meeting Of Year on Saturday

The first boys' 4-H club meeting in 1952 will be held Saturday afternoon, January 19, at 2:00 p. m. in the meeting room on the first floor of the Randall County Court House.

This will be a general business meeting with discussion of plans for the new year. The boys will make plans for the stock shows, will be told how to enter the Sears Pig contest, judging teams will be assigned and record books distributed.

All Randall County boys who are between the ages of 9 and 21 are invited to become a member. The only requirement is that each member must carry on an agricultural project. Boys entering club work the first year do not have to spend big money to purchase expensive livestock and equipment but can start with small flocks of chickens, a garden, rabbits, a pig or calf. Bigger projects can be carried on as experience is gained. County Agent, John Brazzil, will be in charge of the Saturday meeting.

FARM PRICE PROPS

The Government spent $346,000,000 keeping farm prices up through the year ended last June 30. This was the biggest loss in any year of the price-supporting program since it was established in 1933.

O. P. S. sponsors inter-agency watchdog panel on arms prices.

Randall County Court House Has Busy Day Monday

The 47th District Court convened Monday in the Randall County Court House. One of the first tasks at hand was the sentencing of Adolph Jacobs. The trial had been held previously and the delay in sentencing was to give the defendant's attorney time to appeal the case. No appeal was made so Jacobs was sentenced to two years in the penitentiary. The defendant was convicted on a charge of indecent exposure.

The Grand Jury returned a True Bill in the case of James T. Laughlin. The charge against Laughlin is driving while intoxicated. No definite date of trial was announced.

A civil case which has been pending for some time was supposed to be tried Monday. Failure to select a panel of men from the Petit Jury delayed the trial. The court hoped that efforts to obtain a jury would be successful Tuesday and that the trial would get underway then.

Library Conference Slated at Lubbock

District One of the Texas Library Association is having a Teen-Age Library Conference, which will be a conference for all librarians and their student library assistants, in Lubbock on the campus of Texas Technological College, Saturday, February 2, 1952.

The conference is not limited to students now serving as library assistants, but is open to anyone interested. A very interesting program is being planned by the school librarians of Lubbock who will serve as hosts.

SUE HITE CLUB MET JANUARY 14

The Sue Hite Club met on Monday afternoon, January 14, in the Museum Club room.

Mrs. W. F. Haggard, president, presided over the business meeting. Mrs. W. A. Moore introduced the speaker, Mrs. W. E. Miller, who reviewed "Death Comes for the Archbishop" by Willa Cather.

Members present were Mesdames Robert Busteed, Frank Begert, Hatcher Brown, E. R. Cleavinger, Levi Cole, W. F. Haggard, Crews Henry, Virgil Henson, R. P. Jarrett, Jr., Mitchell Jones, C. B. McClure, W. A. Miller, W. E. Miller, W. A. Moore, C. F. Mlinar, Borden Price, Otis Parker, Rex Reeves, Crannell Tolliver, Jack Walker, A. L. Walsh, and Charles Wright.

RANDALL COUNTY SINGING TO BE HELD AT FAIRVIEW

The Randall County Singing will be held at Fairview Sunday, Jan. 20, at 2:30 o'clock in the afternoon. Everyone is cordially invited.

Gain reported in drive to cut waste in Army food buying.

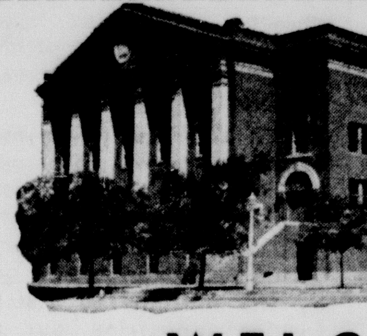

WELCOME
FIRST BAPTIST CHURCH
A friendly church — Conveniently located 4th Ave. at 18th
Sunday School 9:45 Morning Worship 11:00
Training Union 6:45 Evening Worship 8:00
Rev. Strauss Atkinson, Pastor

Thanks Folks

For Your Generous Response To Our Sale.

It Has Exceeded Our Expectations.

THANKS AGAIN

We have a fairly good assortment of Sizes and Styles.

We are making further

DRASTIC REDUCTIONS

If we have the size and style to suit you, we guarantee to please you on the price.

PALO DURO DRESS SHOP

Randall County Activity Calendar

January 17th, Thursday

REGULAR P. T. A. MEETING. Mr. Ralph Randall of Panhandle will speak on "What Does The School Evaluation Program Mean To Canyon and Community." There will also be a Special Feature arranged by Miss Elva Fronabarger.

BASKETBALL TOURNAMENT, girls and boys through Saturday 19th.

BOXING SCHOOL every night this week. Ends this Friday night.

January 19th, Saturday

REGIONAL HIGH SCHOOL CHORAL CLINIC in College Main Auditorium. Canyon High Chorus will take part.

FREE SHOW at 9:30 sponsored by Johnnie McBride and Community Recreation Council.

COUNTY WIDE 4-H CLUB BOYS will meet in Committee Room first floor of Courthouse. New and prospective members especially invited.

January 21st, Monday

BUFFS will play Hardin-Simmons at Abilene.

CANYON HIGH A and B basketball boys will play Happy.

January 22nd, Tuesday

REGISTRATION for Spring Semester at College.

January 24th, Thursday

BUFFS will play Texas Tech here. You can get tickets from Bob Clark now.

PANHANDLE PERSONNEL ASSOCIATION MEETING at 6:00 P. M. in College Cafeteria.

ANY GROUP IS WELCOME TO BRING US THEIR ANNOUNCEMENTS TO BE RUN IN THIS SPACE EACH WEEK AT NO COST TO THEM.

THOMPSON'S
Hardware — Housewares
Furniture — Farm Equipment

Cost of Our State Government Has Created Problem

Only 14 years ago, in 1938, the deficit in the state's general revenue fund stood at $19,182,000, while the state government costs that year were only $157,747,000. Contrast these figures as of today, with government expenses up to more than $500,000,000 annually and yet with a surplus of almost $14,000,000 in the general fund.

There is another impressive contrast. In 1938 there were on the old age pension rolls only 112,282, receiving an average monthly check of $14.74, while now there are 222,000 on the pension rolls, receiving an average of about $34. These are enormous increases.

But back in 1938 when Ernest O. Thompson first ran for governor he declared publicly that the cost of state government at a little more than $150,000,000 a year "is already too high" and he insisted that new taxes were unnecessary.

Thompson was quoted as saying, "When we collect and spend $157,000,000 a year we can reduce a lot of expenditures and make new taxes unnecessary. There is no substitute for economy and it is high time we were practicing it. Government already is exacting too much from business."

Texas produces no tin but nearly everything else. We get most of our tin from Bolivia which is now demanding from the U. S. government $1.50 a pound, but at 76 a pound the Bolivian investors are making a profit of 100 percent, they admit. Our state department is reported almost ready to yield in order to build up a stockpile.

Now just compare this procedure with the American government's way of handling our oil, gas, sulphur and steel. Instead of paying a bonus, or the Bolivian "blackmail," to these industries the government is insisting upon more development of these products and at the same time their taxes continue to increase.

The American government has made it a policy to pamper foreign industry and hamper American industry, upon which all of us depend. Will we ever learn? While American money goes out by the millions to assist these foreign industries, our own is forced to compete with them, which makes it hard on our labor and all other classes.

Bolivia is demanding and probably will get from the United States $3,000 a ton for its tin, and if sulphur sold at that rate it would be priced at $3,000 a ton but instead you can buy it for $22 a ton. Oil, if sold by the ton, would be priced but little less instead of the $2.50 a barrel now being paid. Oh, but we must protect Bolivian tin at all costs.

Natural gas reserves continue to increase all over the country despite claims to the contrary, and now, according to the American Gas Association, we have as recoverable reserves 185.6 trillions of cubic feet, an increase of five trillions over a year ago. Evidently there is no prospect of exhausting Texas natural gas and natural gas has expended $1,000,000,000 for expansions in 1951 due to heavy demands from various industries.

The demands for sulphur continues heavy, since it is now required in about 200 different necessities of life, from your medicine to your newspaper. Texas sulphur has as much competition as most other products, but its tax rate is much higher.

Other countries, including Mexico and Japan, perhaps Bolivia, are now seeking to develop sulphur and likely will be given a helping hand from Washington. Texas oil not only competes with the crude from many other states but oil from South America, Canada, Iran and Arabia.

Some of the stories out of Austin recently regarding the test suits brought in the court against the gas gathering tax of nearly one-half cent per 1,000 cubic feet did not do justice to Governor Shivers. For several of these articles said the suits were filed in defiance of the governor and Shivers has not taken such attitude. If he did he would be placed squarely in the attitude of defying both the courts and the constitution.

If anybody, or any group or any industry is forbidden to go to the courts for protection or interpretation of the constitution, which is written for all of us, then this country would be Russianized.

The wonder is that some of the other taxes levied in Texas have not been tested for constitutionality for there are plenty of discriminations. If Texas gas exports are taxed, soon all other things Texas sells outside will have to pay an export tax, then other states will shoot at us.

Michael V. DiSalle, Director, Office of Price Stabilization: "We'll do a pretty good job in holding down prices next (this) year."

Schroeder, Seixas to play singles for U. S. Davis Cup team.

Beware Coughs From Common Colds That HANG ON

Creomulsion relieves promptly because it goes right to the seat of the trouble to help loosen and expel germ laden phlegm and aid nature to soothe and heal raw, tender, inflamed bronchial membranes. Guaranteed to please you or money refunded. Creomulsion has stood the test of millions of users.

CREOMULSION
relieves Coughs, Chest Colds, Acute Bronchitis

FAST RELIABLE SERVICE
Phone us your Message, we will charge it to your phone.
WESTERN UNION
Phone 32

THE MARCH OF DIMES

Committee Did Not Leave any Containers, but let's all give the limit for this Cause.

PRICE GROCERY

Across From High School

FREE

5 Gallons of Good Gulf Gas with Wash, Grease, and Oil Change.

Mechanics on Duty To Give you fast Courteous Service.

CONNER MOTOR CO.

Your Good Gulf Service Station

Highway 87 - 2nd. Ave.

Army Delivers News to Troops On All Fronts

WASHINGTON—No foxhole is too deep or outpost too remote to prevent "doorstep" delivery of some type of Army newspaper.

Every soldier—in a training camp in this country or manning a front-line battle station overseas—is kept up to date on the important news from home, world events and items of importance within the Army through one or more publications of the largest newspaper chain in existence.

More than 250 newspapers—varying from the two-war veteran, professionally-styled tabloid, The Stars and Stripes, to the most crude, make-shift edition of a regiment, battalion or smaller unit publication—are delivered daily to soldiers in all points of the world.

Service on the world-wide circulation route ranges from one to 48 hours after the papers leave their presses or stencil duplicating machines. Reader interest rises in a direct ratio to the length of delivery time required, and the local unit news presented.

Soldiers first are introduced to the Army newspapers while in training, each post maintaining a newspaper and many units at each station also publishing some kind of news sheet. They get in the habit of reading them.

When they are sent overseas, where civilian newspapers are not readily available, the men become dependent on these Army newspapers. The "theater" editions of The Stars and Stripes, plus other publications within their area, are the most effective information media, the main link with the outside world.

The Stars and Stripes, which dates from World War I, is the most popular and complete Army newspaper. Its pages are crammed with stories "hot off the wire" in the fields of spot news, features and sports. It also has cartoons and comics, a full page of the favorites.

Published in some 30 editions at the height of World War II, the "S & S" now makes a daily appearance as the European Command Stars and Stripes or the Pacific Stars and Stripes, depending on which theater a soldier is in. The Pacific version, separate from its European counterpart, comes in three editions, including one in Korea.

Total circulation of the newspaper in the Far East Command is 186,000 with 72,000 Korean editions being distributed free of charge through the units in the combat zone. Some 55,000 papers are sold each day in the European Command.

The European Command Stars and Stripes also operates book stores which sell 150 magazines, two other daily newspapers, the European editions of the New York Times and New York Herald Tribune, and three weekly publications, Army Times, Air Force Times, and Overseas Weekly.

A third theater newspaper, the Carribbean Army News, is published for the benefit of troops stationed in the Panama Canal Zone Area.

Unlike the press-produced productions of The Stars and Stripes, newspapers within each area often are made possible through duplicating or mimeographing processes. These papers come in almost any size, shape, color and type imaginable.

How Movie Studios Induce Horses to Make like Dead

HOLLYWOOD—The mystery as to how Hollywood studios make horses play dead for battlefield scenes has been solved.

Quoting from professional reports, the American Veterinary Medical Association said that movie horses do get "shot" for such scenes, but veterinarians do the shooting—and with an anesthetic, not bullets.

In such instances, the veterinarian administers drugs to put the animals to sleep for the time it takes to do the filming. The drugs, often used in animal surgery, have no ill effects on the horses.

The same technique is also used for movie cattle which are shown in disaster pictures, or are supposed to be victims of anthrax or deadly diseases.

The AVMA also explained that when wild horses fight, it's really not dangerous at all. That's because their mouths are taped and their hooves are fitted with sponge-rubber.

Scented Before Seen No Longer True In this Case

AKRON, O.—The nation's communities—large and small—can look forward to conquering the age-old problem of garbage trucks which usually can be scented before they are seen.

At the request of Akron officials, B. F. Goodrich engineers have developed a special air- and water-tight rubber gasket for the rear door of covered trucks in the rubber capital of the world. Now in use on the city's garbage collection trucks, they resemble the rubber seal on a refrigerator door and prevent both the contents and the unpleasant odor from escaping.

Pakistan's attitude toward U. S. and Britain is cooling.

News In Canyon 25 Years Ago

(Taken from the files of The Canyon News of January 6, 1927)

An election has been called by the school board for a $65,000 bond issue on Feb. 3 for a new ward school building.

Rainfall for the past year measured 25.03 inches.

J. W. Turner is the oldest justice of the peace in Texas. He first filed bond for this office in 1889 while a cowpuncher on the T-Anchor ranch.

Contract for the construction of a new school building at Umbarger was let by the trustees to C. Shuman.

Miss Erma Hinkle (now Mrs. Bill Money) was elected editor of the Eagles Tale to succeed Roger Shook who withdrew from school.

(January 13, 1927)

C. O. Keiser paid a record price of $1575 for a two-year old registered Hereford heifer.

J. A. Guthrie was elected member of the school board to replace A. N. Burgan who became county commissioner.

Milton Myers suffered a broken leg when his car turned over while on the way to school.

Earl Potter resigned as manager of the Texas Utilities Co. to move to Amarillo and be associated with his brother-in-law, A. J. Arnold.

Old-age experts told of Rochester man, alert, lively at 106.

Broader United States price support lessens pressure on wheat.

Army adds gambling course to protect G. I. from cheaters.

Motorists' failure to give hand signals called big road peril.

Loans to business at all-time high, Reserve Bank says.

Ticklers — By George

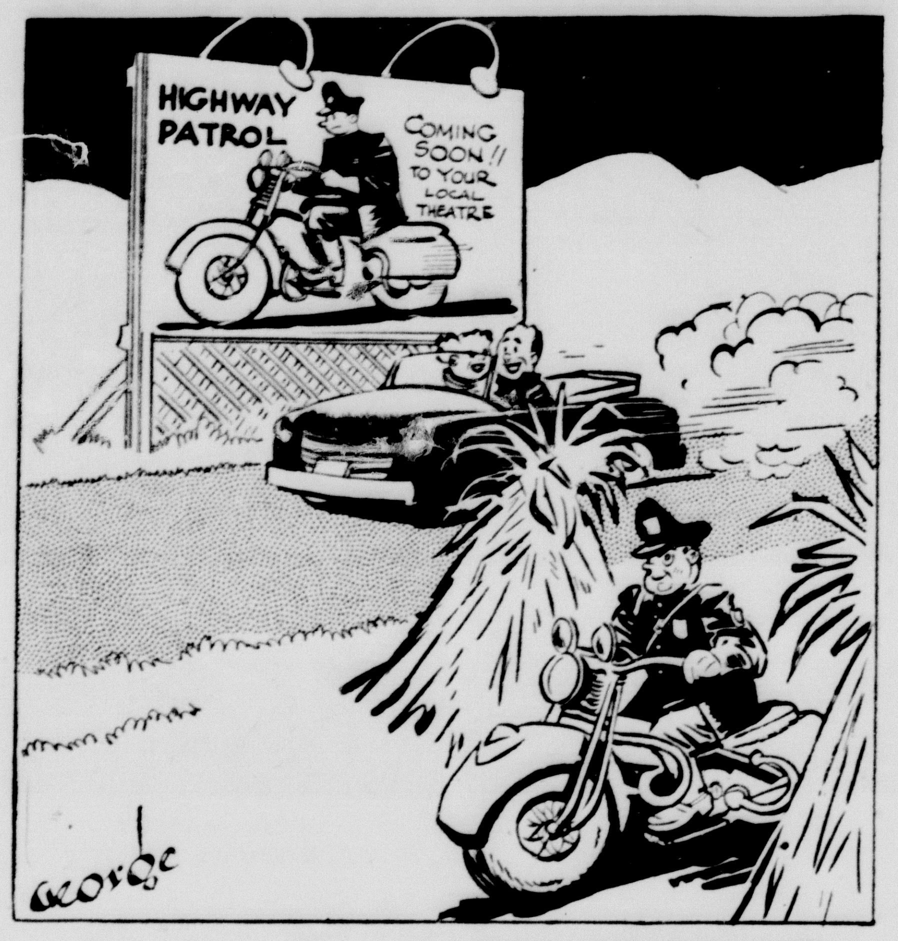

"Speed 'er up. For a minute I thought he was real!"

Robinson and Turpin both talk of retiring from the ring.

Half of the United States is covered by health insurance.

American merchant fleet near peak of four years ago.

Life insurance industry emerges as major source of capital.

Demaret wins Havana golf with 275; Toski runner-up at 276.

Miss Connolly first in national tennis rankings for 1951.

Use of barbiturates held more dangerous than narcotics.

The fear of the Lord is the beginning of knowledge.
—Proverbs 1: 7.

BOOKS

Latest editions in which you are interested.

Children's Books

We have the largest selection of beautiful books for children ever shown in Canyon.

WARWICK'S
The Gift Shop

FOR YOUR
GAS, OIL AND DIESEL FUEL
Leave Order At
CITY SERVICE STATION
We Appreciate Your Business
CONTINENTAL OIL CO.
Lonnie Byars, Agent — Phone 11

Here today... the style of '52

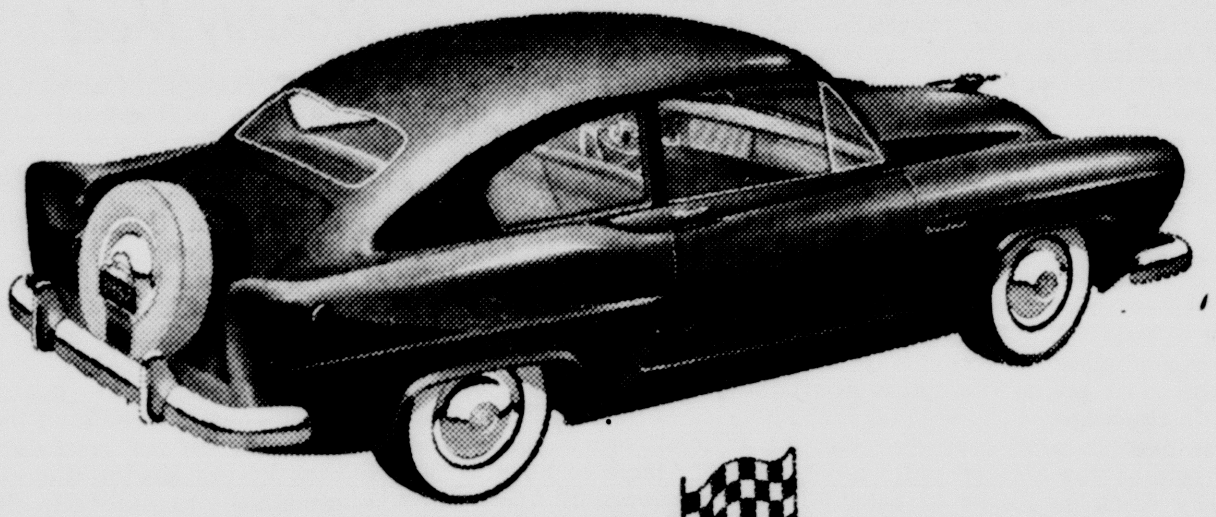

New '52 Henry J Vagabond

Smart, new edition of America's most practical, lowest-priced, full-size car.

Outside, it's a harmony of smart, new colors and exciting European lines; inside, it's richly clad in new and beautiful upholsteries.

As for performance, it's definitely a car for the open road. Its Supersonic Engine eats up the miles, but scarcely touches the gasoline. It delivers up to [illegible] miles per gallon—with a new kind of flashing getaway that takes your breath away.

Take a demonstration ride in the '52 Henry J Vagabond today.

New '52 Kaiser Virginian

The first car to combine European smartness with tested and proven American engineering.

From its windswept grille to its dramatic new rear-mounted chrome-clad spare wheel, the Virginian is the last word in automotive styling today!

It has all the famous Kaiser-engineered exclusive features: the powerful and economical Kaiser Supersonic Engine; the greatest visibility in any sedan; the smoothest, surest ride, thanks to the lowest center of gravity in any standard car; the richest colors, smartest 1952 fabrics and appointments!

We suggest that you see it today at your Kaiser-Frazer dealer's.

See the Vagabond and the Virginian at your nearby Kaiser-Frazer showroom:

CONNER MOTOR COMPANY

Second Ave. and Highway 87 — Canyon, Texas

Senator Connally Reports to Voters On the Nation

Senator Tom Connally (D. Tex.) Chairman of the Senate Foreign Relations Committee and ranking Democrat on the Senate Finance Committee, has demanded that the new session of Congress "cut appropriations, including foreign aid, to the bone," and declared that "the various departments can operate on less money than they have been accustomed to in the past."

"I feel that the nations of Europe, so far as economic aid is concerned, ought to be able now to stand on their own legs and go ahead," Senator Connally added. "That does not apply necessarily to the military aid because we are building up a bulwark in Western Europe to resist aggression from Russia and the satellite states, but economically, most of the nations in Europe are now producing more goods than they did before World War II."

The Senator said he believed that "our world position is noticeably better than it was a year ago." At that time, he pointed out, UN troops were withdrawing before the Chinese Communists in Korea and General Eisenhower had just been appointed to his command in Europe. The forces now under General Eisenhower, Senator Connally said, "are neither as numerous nor as well equipped as they should be but they are a significant increase in the collective strength available to Western Europe."

"This build -up of NATO forces," Senator Connally continued, "has now reached the point where it would make necessary a substantial redeployment of Russian troops before an attack against the West could be launched. The time required for such redeployment would certainly decrease the possibility of a surprise attack and would correspondingly reduce the possibility of an all-out war."

"However," he added, "I don't think that the Western European nations have done enough or are doing enough. If they want the aid of the United States they have to do their part themselves."

In his wide-ranging press conference at the beginning of the new session of Congress, Senator Connally also:

1. Reiterated his opposition to the nomination of General Mark Clark to be Ambassador to the Vatican and predicted that the nomination will be rejected by the Senate.

2. Called for a "vigorous and aggressive clean-up" of the government with "all wrong-doers not only removed from the public service but also prosecuted in the courts."

3. Advocated a break in diplomatic relations with Hungary and an economic boycott "whereby nothing from Hungary would be admitted in the United States' economy and whereby we would send no goods of any kind to Hungary." The United States, he said, "must deal vigorously with nations that transgress the rights and privileges of American citizens and subject them to imprisonment and humiliation. I want the United States to pursue a policy that will make clear that we shall not tolerate such outrages of banditry and highwaymen."

4. Repeated his long-standing opposition to the St. Lawrence Seaway and pointed out that in the last session of Congress "those who favored the St. Lawrence Seaway in the Committee tried their best to get us to report it but we refused."

5. Announced the Foreign Relations Committee would hold hearings on the Japanese Peace Treaty and predicted "fairly quick" Senate ratification of it.

Bank deposits are higher in year by eight billions.

Buy, Build, Live in Canyon!

No Bizness Like Shady Bizness

Possum Visited Our Court House Square

People take refuge in the country and animals, at least some of them, take refuge in town. At least last Friday morning there was a possum, or O'possum if you prefer it, making himself or herself at home on the court house square.

Olin Cosby reported the incident to The News office. It seemed that he and another person were approaching the court house from the east side. They noticed the possum, which resembled a huge graying rat, on the window sill of the court house. A little questioning brought to light the fact that many people in the court house already knew about the possum.

At least one attempt was made to get the possum to climb one of the trees on the square. Although reluctant about coming down off the window ledge, once down, the possum lumbered toward the tree. When an attempt was made to rush him on up the tree, the possum merely turned and snarled. The small, beady black eyes gave a look of firm defiance at the tormentors. He didn't climb the tree.

Whether the possum came to town to have a look around or to check up on certain legal procedures about the court house will probably never be known. The animal merely played possum and gave 'no comment.'

Cub Scout Pack Plans Banquet

Dudley Bayne and Dr. Charles Nester are busy on Cub Scout activities. By the time the pack meets in February the two Cub Scout leaders hope to have a banquet prepared for the pack. Many of the details for this banquet are to be worked out during the final days of January.

Date for the February meeting is not definite, however, Bayne said it would be sometime during the last of the month of February. Final preparation for the banquet type entertainment will be made by the Den Mothers, it was announced.

Part of the plans for the banquet will be laid when the troop meets January 28. Bayne said the January meeting would be used to discuss and make general plans for the February affair. Because of this fact he went on to say that all members of the Cub Scout Pack should make a special effort to be present. The meeting is scheduled for the fourth Monday in January which falls on January 28th this year.

HIGHLAND H. D. CLUB MET WITH MRS. EVANS

The Highland Home Demonstration Club met Tuesday, January 8, in the home of Mrs. Winston Evans.

The meeting was opened with a prayer. Mrs. R. C. Reeder, president, presided over the business meeting.

Refreshments were served to the following members: Mrs. G. T. Richerson, Mrs. L. E. Mason, Mrs. Guy Tandy, Mrs. Roy Lee Jones, Mrs. R. C. Reeder, Mrs. T. C. Jones, and the hostess, Mrs. Winston Evans.

Next meeting will be with Mrs. L. E. Masbn.

BID 'R BYE BRIDGE CLUB MET WITH MRS. C. WRIGHT

The Bid 'R Bye Club met in the home of Mrs. Charles E. Wright on Thursday evening, January 3.

A dessert course was served preceding the evening of bridge.

Mrs. Loyd Devin claimed high prize and deuce prize. Honors prize was awarded to Mrs. Holmes Ambrose.

Members and guests present were Mesdames Clark Jarnagin, Hatcher Brown, Clarence Thompson, Sidney Burgess, Holmes Ambrose, Loyd Devin, H. R. Fulton, Jr., Cliff Mlinar, M. D. Shepherd, W. T. McGregor, Elmer Wooten, Borden Price, and the hostess.

Buy, Build, Live in Canyon!

You don't have to be Lucky

buy a dependable, automatic gas water heater

Think . . . how many times a day, a month, a year, do you use hot water for cleaning chores? You need hot water every time for real cleanliness . . . and you get it when you heat water with gas. Gas heats water fast. It easily keeps ahead of the demands of an automatic clothes washer, dishwasher and a growing family. You don't have to be lucky . . . buy a dependable automatic GAS water heater sized to the needs of your family. See your gas appliance dealer today.

West Texas Gas Company

Helping Build West Texas Since 1927

Some fee-paid officials' incomes top Governor's survey shows.

Truman reported to plan reduced new spending budget.

Dressen to manage Dodgers again; gets one-year contract.

October bond offerings were largest since March of 1948.

Campanella voted most valuable in National League for 1951.

United States again is plagued by cotton crop surplus.

American average is 30; married, and has two children.

Dorothy Dix, conductor of advice to love-lorn column, dies.

Crash at Elizabeth second worst air disaster in U. S. aviation.

don't guess... know your tractor is ready

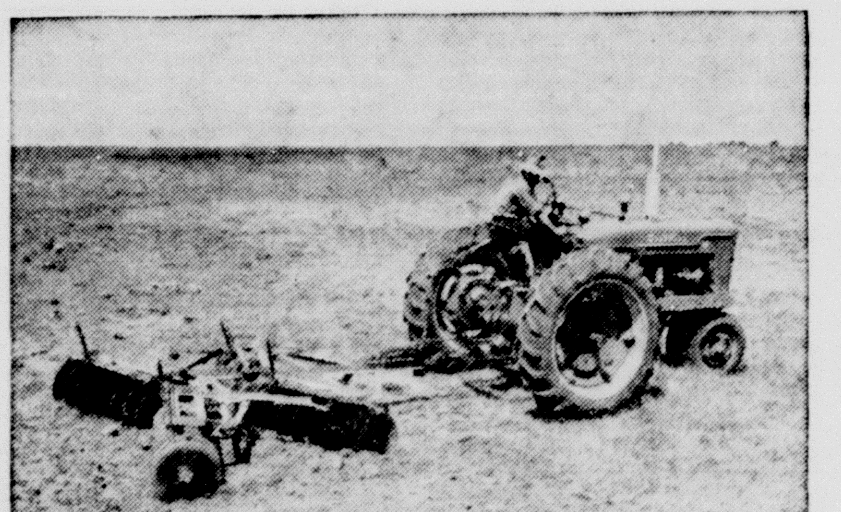

We don't guess . . . we *know* that your tractor is *ready* when it leaves our shop. And so do *you* because you can tell by the way it works for you in the field . . . and keeps on working. That's the result of our IH 5-Star Blue Ribbon Certified Service—the "care that counts in the field"

LET US GIVE YOUR TRACTOR THESE TESTS NOW

ignition test

We take the guesswork out of finding ignition power leaks in your tractor. IH-trained servicemen, using the right testing equipment, pin-point the trouble . . . replace only the parts needed . . . save you time and money. See us today for IH 5-Star Blue Ribbon Certified Service for your tractor in our shop.

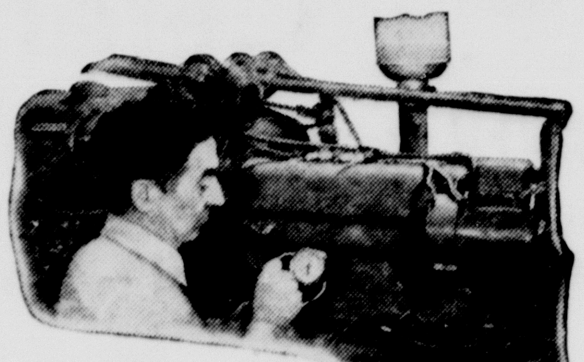

compression test

We quickly test your tractor for the condition of pistons, sleeves, valves and gaskets and do exactly what is needed to correct the trouble — nothing more. IH-approved vacuum and compression gauges in the hands of our IH-trained servicemen "feel" inside the engine, find out what's wrong. Guesswork is out!

See us for IH 5-Star Service today!

5-STAR SERVICE

MYERS FARM EQUIPMENT CO.
"Leaders in Service"
YOUR INTERNATIONAL DEALER
Phone 25 • DEMPSTER PRODUCTS

We're neighbors

Wherever you live in Texas, the oil industry is your neighbor. For the Texas oil industry is the bread-and-butter, the opportunity, the daily work of some 190,000 Texas men and women.

The girl who sits next to you in the bus; the hearty-looking man who waves as you pass on the highway; the family behind you at the PTA: in Texas, they all could be, some certainly are oil workers. Bookkeepers, stenographers, executives, drillers, roughnecks, stillmen, geologists, salesmen, pipe liners, petroleum engineers—the oil industry supplies the livelihood of all, and many more.

Neighbors of yours these people are, folks who pay taxes like yours, spend their money in the stores you patronize, drive the same kind of automobile, send their children to the same schools.

. . . . The oil industry is more than a balance sheet, a set of statistics, an investment in derricks and pipe-stills. In Texas, *it's the family next door.*

HUMBLE

HUMBLE OIL & REFINING COMPANY
HUMBLE PIPE LINE COMPANY

SHOP THE ALL CASH WAY AND SEE THE DIFFERENCE

TAYLOR & SONS PAY HIGHEST MARKET PRICES FOR HIDES AND EGGS

PRICE SETTERS

SUGAR	10 LB. PURE CANE	**85c**
FLOUR	TRIPLE GUARANTEED ENRICHED SHURFINE 10 LB. BAG	**79c**
COFFEE	MOUNTAIN GROWN 1 LB. CAN	**79c**
SPRY	PURE VEGETABLE SHORTENING HOMOGENIZED — 3 lb. Can	**79c**
TREND	BY THE MAKERS OF PUREX LARGE BOX 2 FOR	**35c**
TONI	HOME PERMANENT $1.00 REFILL KIT	**59c**
DRENE	Made By Proctor & Gamble SHAMPOO 85c Value	**59c**

Skinner's MACARONI or SPAGHETTI, Large Box, 2 for . . 19c

Compare Quality MEATS Compare Quality

BOLOGNA	CHEESE	BACON
All Meat lb.	Longhorn lb.	Sealed Packages lb.
49c	**49c**	**37c**

Produce

TOMATOES 1 lb. Celo — Each **17c**

CAULIFLOWER No. 1 Snowey White — lb. **16c**

Celery Large California Green Pascal — Stalk **15c**

TURNIPS AND TOPS FANCY 2 BUNCHES **17¢**

PEARS FANCY LB. **14¢**

Listen to AL ROGERS Tues. Thurs. and Sat. 7:15 a. m. KGNC

YOUR HOME TOWN BOYS

Taylor & Sons COUNTRY ★ STORE

CASH AND SAVE

HUT

We Reserve the Right to Limit Quantities

TAYLOR & SONS PAY HIGHEST MARKET PRICES FOR HIDES AND EGGS

SHOP THE ALL CASH WAY AND SEE THE DIFFERENCE